

## ESTUDIO DE LA PUNTUACIÓN DEL COMPLEMENTO RETRIBUTIVO DE LAS UNIVERSIDADES PÚBLICAS DE LA CM

---

### A.- Con intervalos (-,-] de 0,50 de amplitud

1. Universidades Públicas de la CM
  - 1.1. Estadísticos, Tabla de frecuencias e Histograma
2. Por Universidad
  - 2.1. Estadísticos por Universidad
  - 2.2. Tabla de frecuencias por Universidad, distinguiendo la puntuación 0 como otra clase
  - 2.3. Tabla de frecuencias por Universidad
  - 2.4. Histograma por Universidad
3. Por Universidad y por Categoría
  - 3.1. Estadísticos por Universidad y Categoría
  - 3.2. Tabla de frecuencia UAH por Categoría e Histogramas UAH por Categorías
  - 3.3. Tabla de frecuencia UAM por Categoría e Histogramas UAM por Categorías
  - 3.4. Tabla de frecuencia URJC por Categoría e Histogramas URJC por Categorías
  - 3.5. Tabla de frecuencia UC3M por Categoría e Histogramas UC3M por Categorías
  - 3.6. Tabla de frecuencia UPM por Categoría e Histogramas UPM por Categorías
  - 3.7. Tabla de frecuencia UCM por Categoría e Histogramas UCM por Categorías
4. Por Universidad y por Facultades y Escuelas
  - 4.1. Estadísticos UAH por Facultades y Escuelas
  - 4.2. Estadísticos UAM por Facultades y Escuelas
  - 4.3. Estadísticos URJC por Facultades y Escuelas
  - 4.4. Estadísticos UC3M por Facultades y Escuelas
  - 4.5. Tabla de frecuencia UC3M por Facultades y Escuelas e Histogramas UC3M por Facultades y Escuelas
  - 4.6. Estadísticos UPM por Facultades y Escuelas
  - 4.7. Estadísticos UCM por Facultades y Escuelas

### B.- Con intervalos (-,-] de 0,25 de amplitud

5. Universidades Públicas de la CM
  - 5.1. Tabla de frecuencias e Histograma
6. Por Universidad
  - 6.1. Tabla de frecuencias por Universidad
  - 6.2. Histograma por Universidad
7. Por Universidad y por Categoría
  - 7.1. Tabla de frecuencia UC3M por Categoría e Histogramas UC3M por Categorías
8. Por Universidad y por Facultades y Escuelas
  - 8.1. Tabla de frecuencia UC3M por Facultades y Escuelas e Histogramas UC3M por Facultades y Escuelas

**C.- Con intervalos [-,-) de 0,25 de amplitud**

9. Universidades Públicas de la CM

9.1. Tabla de frecuencias e Histograma

10. Por Universidad

10.1. Tabla de frecuencias por Universidad

10.2. Histograma por Universidad

11. Por Universidad y por Categoría

11.1. Tabla de frecuencia UC3M por Categoría e Histogramas UC3M por Categorías

12. Por Universidad y por Facultades y Escuelas

12.1. Tabla de frecuencia UC3M por Facultades y Escuelas e Histogramas UC3M por Facultades y Escuelas

COMPLEMENTO RETRIBUTIVO DE LA COMUNIDAD DE MADRID (PUNTUACIÓN)

Estadísticos		
TODAS		
N	Válidos	13506
	Perdidos	0
Media		5,9918
Error típ. de la media		,02550
Mediana		5,9500
Moda		9,00
Desv. típ.		2,96302
Varianza		8,779
Rango		10,00
Mínimo		,00
Máximo		10,00
Suma		80924,98
Percentiles	25	4,0500
	50	5,9500
	75	8,8800

UNIVERSIDADES PÚBLICAS COMUNIDAD DE MADRID			
Clase	Frecuencia	%	% acumulado
[0,0-0,5]	541	4,01%	4,01%
(0,5-1,0]	327	2,42%	6,43%
(1,0-1,5]	568	4,21%	10,63%
(1,5-2,0]	353	2,61%	13,25%
(2,0-2,5]	358	2,65%	15,90%
(2,5-3,0]	315	2,33%	18,23%
(3,0-3,5]	400	2,96%	21,19%
(3,5-4,0]	466	3,45%	24,64%
(4,0-4,5]	756	5,60%	30,24%
(4,5-5,0]	1879	13,91%	44,15%
(5,0-5,5]	473	3,50%	47,65%
(5,5-6,0]	339	2,51%	50,16%
(6,0-6,5]	298	2,21%	52,37%
(6,5-7,0]	605	4,48%	56,85%
(7,0-7,5]	363	2,69%	59,54%
(7,5-8,0]	417	3,09%	62,62%
(8,0-8,5]	365	2,70%	65,33%
(8,5-9,0]	2283	16,90%	82,23%
(9,0-9,5]	1284	9,51%	91,74%
(9,5-10]	1116	8,26%	100,00%

13506

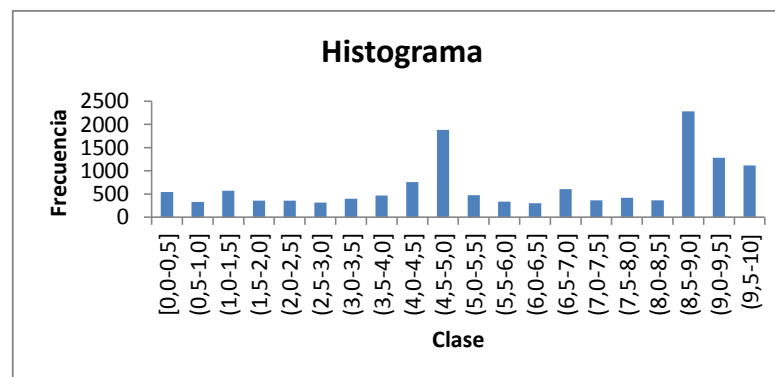

COMPLEMENTO RETRIBUTIVO DE LA COMUNIDAD DE MADRID (PUNTUACIÓN)

Estadísticos

		UAH	UAM	URJC	UC3M	UPM	UCM	TOTAL
N	Válidos	1316	2104	1036	1373	2734	4943	13506
	Perdidos	3627	2839	3907	3570	2209	0	
Media		5,7485	6,9239	5,8233	5,6380	5,2340	6,2125	
Error típ. de la media		,08337	,05820	,08916	,08732	,05661	,04087	
Mediana		5,3550	8,0300	5,1500	4,9000	4,6500	6,5700	
Moda		9,00	10,00	9,00	9,00	9,25	8,75	
Desv. típ.		3,02427	2,66978	2,86980	3,23539	2,95975	2,87346	
Varianza		9,146	7,128	8,236	10,468	8,760	8,257	
Rango		10,00	9,88	10,00	10,00	10,00	10,00	
Mínimo		,00	,12	,00	,00	,00	,00	
Máximo		10,00	10,00	10,00	10,00	10,00	10,00	
Suma		7565,03	14567,91	6032,96	7740,92	14309,77	30708,39	
Percentiles	25	3,6725	4,6300	4,0575	4,1300	2,8000	4,3700	
	50	5,3550	8,0300	5,1500	4,9000	4,6500	6,5700	
	75	8,7500	9,1475	8,7500	9,0000	8,5800	8,8400	

COMPLEMENTO RETRIBUTIVO DE LA COMUNIDAD DE MADRID (PUNTUACIÓN)

Clase	UAH			UAM			URJC			UC3M			UPM			UCM		
	Frecuencia	%	% acumulado	Frecuencia	%	% acumulado	Frecuencia	%	% acumulado	Frecuencia	%	% acumulado	Frecuencia	%	% acumulado	Frecuencia	%	% acumulado
[0]	1	0,08%	0,08%				6	0,58%	0,58%	2	0,15%	0,15%	5	0,18%	0,18%	2	0,04%	0,04%
(0,0-0,5]	66	5,02%	5,09%	36	1,71%	1,71%	47	4,54%	5,12%	197	14,35%	14,49%	74	2,71%	2,89%	105	2,12%	2,16%
(0,5-1,0]	51	3,88%	8,97%	18	0,86%	2,57%	20	1,93%	7,05%	24	1,75%	16,24%	101	3,69%	6,58%	113	2,29%	4,45%
(1,0-1,5]	59	4,48%	13,45%	35	1,66%	4,23%	34	3,28%	10,33%	18	1,31%	17,55%	207	7,57%	14,16%	215	4,35%	8,80%
(1,5-2,0]	32	2,43%	15,88%	35	1,66%	5,89%	17	1,64%	11,97%	15	1,09%	18,65%	128	4,68%	18,84%	126	2,55%	11,35%
(2,0-2,5]	27	2,05%	17,93%	41	1,95%	7,84%	32	3,09%	15,06%	24	1,75%	20,39%	112	4,10%	22,93%	122	2,47%	13,82%
(2,5-3,0]	28	2,13%	20,06%	32	1,52%	9,36%	30	2,90%	17,95%	10	0,73%	21,12%	101	3,69%	26,63%	114	2,31%	16,12%
(3,0-3,5]	47	3,57%	23,63%	39	1,85%	11,22%	32	3,09%	21,04%	19	1,38%	22,51%	103	3,77%	30,40%	160	3,24%	19,36%
(3,5-4,0]	45	3,42%	27,05%	48	2,28%	13,50%	35	3,38%	24,42%	28	2,04%	24,54%	157	5,74%	36,14%	153	3,10%	22,46%
(4,0-4,5]	79	6,00%	33,05%	116	5,51%	19,01%	55	5,31%	29,73%	61	4,44%	28,99%	198	7,24%	43,38%	247	5,00%	27,45%
(4,5-5,0]	185	14,06%	47,11%	269	12,79%	31,80%	194	18,73%	48,46%	304	22,14%	51,13%	317	11,59%	54,97%	610	12,34%	39,79%
(5,0-5,5]	58	4,41%	51,52%	59	2,80%	34,60%	32	3,09%	51,54%	21	1,53%	52,66%	98	3,58%	58,56%	205	4,15%	43,94%
(5,5-6,0]	31	2,36%	53,88%	49	2,33%	36,93%	12	1,16%	52,70%	10	0,73%	53,39%	104	3,80%	62,36%	133	2,69%	46,63%
(6,0-6,5]	22	1,67%	55,55%	50	2,38%	39,31%	17	1,64%	54,34%	22	1,60%	54,99%	55	2,01%	64,37%	132	2,67%	49,30%
(6,5-7,0]	62	4,71%	60,26%	85	4,04%	43,35%	49	4,73%	59,07%	74	5,39%	60,38%	117	4,28%	68,65%	218	4,41%	53,71%
(7,0-7,5]	36	2,74%	62,99%	57	2,71%	46,06%	22	2,12%	61,20%	18	1,31%	61,69%	59	2,16%	70,81%	171	3,46%	57,17%
(7,5-8,0]	37	2,81%	65,81%	82	3,90%	49,95%	19	1,83%	63,03%	25	1,82%	63,51%	60	2,19%	73,01%	194	3,92%	61,10%
(8,0-8,5]	36	2,74%	68,54%	84	3,99%	53,94%	29	2,80%	65,83%	17	1,24%	64,75%	42	1,54%	74,54%	157	3,18%	64,27%
(8,5-9,0]	191	14,51%	83,05%	428	20,34%	74,29%	278	26,83%	92,66%	253	18,43%	83,18%	297	10,86%	85,41%	836	16,91%	81,19%
(9,0-9,5]	123	9,35%	92,40%	262	12,45%	86,74%	56	5,41%	98,07%	174	12,67%	95,85%	236	8,63%	94,04%	433	8,76%	89,95%
(9,5-10]	100	7,60%	100,00%	279	13,26%	100,00%	20	1,93%	100,00%	57	4,15%	100,00%	163	5,96%	100,00%	497	10,05%	100,00%
	1316			2104			1036			1373			2734			4943	100,00%	

COMPLEMENTO RETRIBUTIVO DE LA COMUNIDAD DE MADRID (PUNTUACIÓN)

Clase	UAH			UAM			URJC			UC3M			UPM			UCM		
	Frecuencia	%	% acumulado	Frecuencia	%	% acumulado	Frecuencia	%	% acumulado	Frecuencia	%	% acumulado	Frecuencia	%	% acumulado	Frecuencia	%	% acumulado
[0,0-0,5]	67	5,09%	5,09%	36	1,71%	1,71%	53	5,12%	5,12%	199	14,49%	14,49%	79	2,89%	2,89%	107	2,16%	2,16%
(0,5-1,0]	51	3,88%	8,97%	18	0,86%	2,57%	20	1,93%	7,05%	24	1,75%	16,24%	101	3,69%	6,58%	113	2,29%	4,45%
(1,0-1,5]	59	4,48%	13,45%	35	1,66%	4,23%	34	3,28%	10,33%	18	1,31%	17,55%	207	7,57%	14,16%	215	4,35%	8,80%
(1,5-2,0]	32	2,43%	15,88%	35	1,66%	5,89%	17	1,64%	11,97%	15	1,09%	18,65%	128	4,68%	18,84%	126	2,55%	11,35%
(2,0-2,5]	27	2,05%	17,93%	41	1,95%	7,84%	32	3,09%	15,06%	24	1,75%	20,39%	112	4,10%	22,93%	122	2,47%	13,82%
(2,5-3,0]	28	2,13%	20,06%	32	1,52%	9,36%	30	2,90%	17,95%	10	0,73%	21,12%	101	3,69%	26,63%	114	2,31%	16,12%
(3,0-3,5]	47	3,57%	23,63%	39	1,85%	11,22%	32	3,09%	21,04%	19	1,38%	22,51%	103	3,77%	30,40%	160	3,24%	19,36%
(3,5-4,0]	45	3,42%	27,05%	48	2,28%	13,50%	35	3,38%	24,42%	28	2,04%	24,54%	157	5,74%	36,14%	153	3,10%	22,46%
(4,0-4,5]	79	6,00%	33,05%	116	5,51%	19,01%	55	5,31%	29,73%	61	4,44%	28,99%	198	7,24%	43,38%	247	5,00%	27,45%
(4,5-5,0]	185	14,06%	47,11%	269	12,79%	31,80%	194	18,73%	48,46%	304	22,14%	51,13%	317	11,59%	54,97%	610	12,34%	39,79%
(5,0-5,5]	58	4,41%	51,52%	59	2,80%	34,60%	32	3,09%	51,54%	21	1,53%	52,66%	98	3,58%	58,56%	205	4,15%	43,94%
(5,5-6,0]	31	2,36%	53,88%	49	2,33%	36,93%	12	1,16%	52,70%	10	0,73%	53,39%	104	3,80%	62,36%	133	2,69%	46,63%
(6,0-6,5]	22	1,67%	55,55%	50	2,38%	39,31%	17	1,64%	54,34%	22	1,60%	54,99%	55	2,01%	64,37%	132	2,67%	49,30%
(6,5-7,0]	62	4,71%	60,26%	85	4,04%	43,35%	49	4,73%	59,07%	74	5,39%	60,38%	117	4,28%	68,65%	218	4,41%	53,71%
(7,0-7,5]	36	2,74%	62,99%	57	2,71%	46,06%	22	2,12%	61,20%	18	1,31%	61,69%	59	2,16%	70,81%	171	3,46%	57,17%
(7,5-8,0]	37	2,81%	65,81%	82	3,90%	49,95%	19	1,83%	63,03%	25	1,82%	63,51%	60	2,19%	73,01%	194	3,92%	61,10%
(8,0-8,5]	36	2,74%	68,54%	84	3,99%	53,94%	29	2,80%	65,83%	17	1,24%	64,75%	42	1,54%	74,54%	157	3,18%	64,27%
(8,5-9,0]	191	14,51%	83,05%	428	20,34%	74,29%	278	26,83%	92,66%	253	18,43%	83,18%	297	10,86%	85,41%	836	16,91%	81,19%
(9,0-9,5]	123	9,35%	92,40%	262	12,45%	86,74%	56	5,41%	98,07%	174	12,67%	95,85%	236	8,63%	94,04%	433	8,76%	89,95%
(9,5-10]	100	7,60%	100,00%	279	13,26%	100,00%	20	1,93%	100,00%	57	4,15%	100,00%	163	5,96%	100,00%	497	10,05%	100,00%
	1316			2104			1036			1373			2734			4943		

COMPLEMENTO RETRIBUTIVO DE LA COMUNIDAD DE MADRID (PUNTUACIÓN)

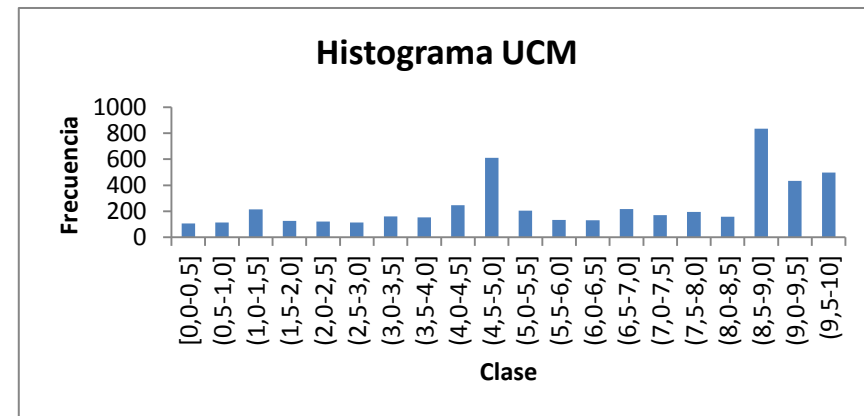
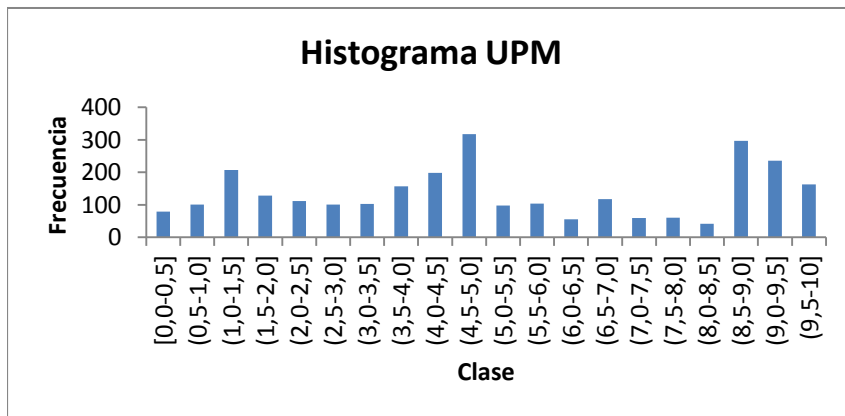
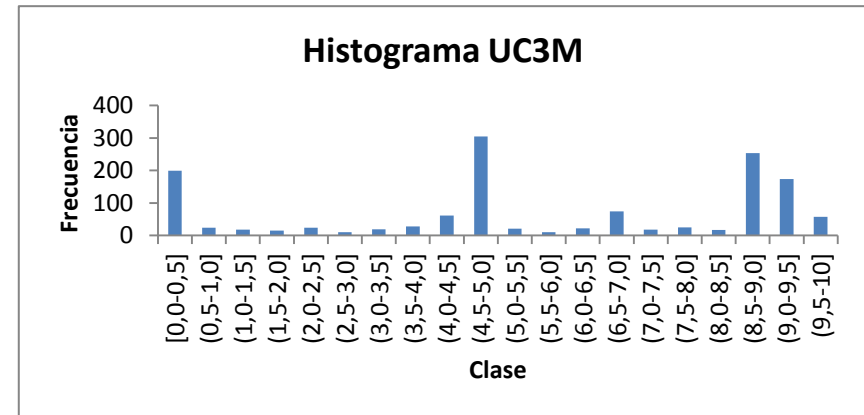
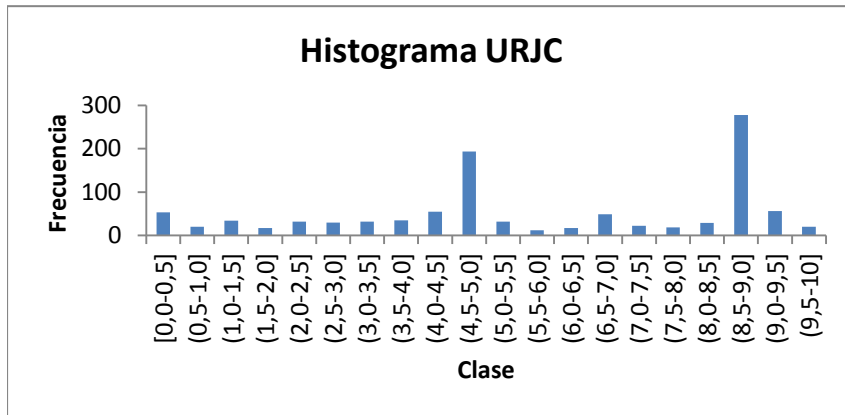
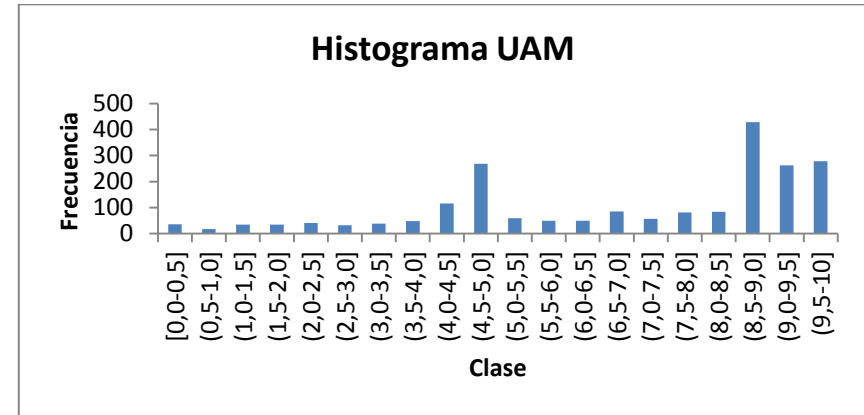
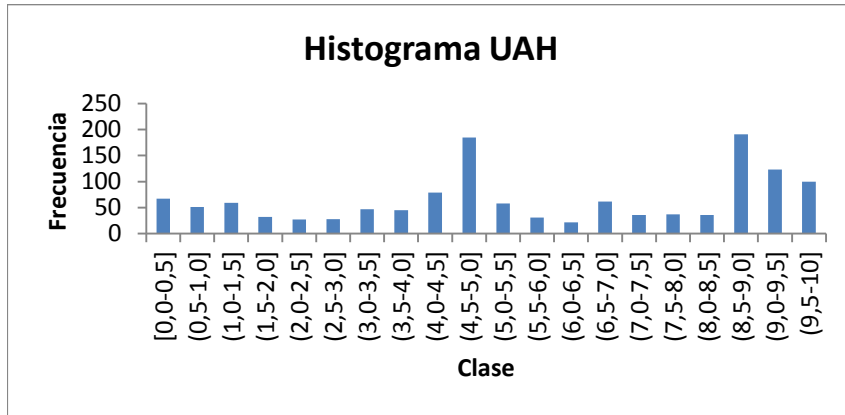

COMPLEMENTO RETRIBUTIVO DE LA COMUNIDAD DE MADRID (PUNTUACIÓN)

Estadísticos

	UAH_FUNC	UAH_CONT	UAM_FUNC	UAM_CONT	URJC_FUNC	URJC_CONT	UC3M_FUNC	UC3M_CONT	UPM_FUNC	UPM_CONT	UCM_FUNC	UCM_CONT	TOTAL
N													
Válidos	712	604	1196	908	417	619	500	873	1838	896	2988	1955	13506
Perdidos	12794	12902	12310	12598	13089	12887	13006	12633	11668	12610	10518	11551	
Media	6,7402	4,5795	7,7192	5,8764	6,5461	5,3364	8,4156	4,0471	5,3397	5,0172	6,7381	5,4092	
Error típ. de la media	,11015	,10940	,07068	,08604	,14271	,10997	,07755	,09447	,07321	,08493	,05238	,06103	
Mediana	8,0000	4,5200	8,7500	4,9000	8,0500	4,6500	9,0000	4,5200	5,0050	4,6500	7,6700	4,9000	
Moda	9,00	4,52	10,00	4,52	9,00	4,65	9,00	4,52	9,25	4,52	10,00	4,52	
Desv. típ.	2,93928	2,68870	2,44431	2,59272	2,91419	2,73611	1,73413	2,79127	3,13853	2,54209	2,86342	2,69831	
Varianza	8,639	7,229	5,975	6,722	8,493	7,486	3,007	7,791	9,850	6,462	8,199	7,281	
Rango	9,88	10,00	9,50	9,88	10,00	9,50	10,00	9,75	10,00	9,88	10,00	10,00	
Mínimo	,12	,00	,50	,12	,00	,00	,00	,00	,00	,12	,00	,00	
Máximo	10,00	10,00	10,00	10,00	10,00	9,50	10,00	9,75	10,00	10,00	10,00	10,00	
Suma	4798,99	2766,04	9232,18	5335,73	2729,71	3303,25	4207,82	3533,10	9814,37	4495,40	20133,45	10574,94	
Percentiles													
25	4,0650	2,6250	6,4075	4,5200	3,5750	4,4000	8,5200	1,0000	2,4375	4,4000	4,3000	4,4000	
50	8,0000	4,5200	8,7500	4,9000	8,0500	4,6500	9,0000	4,5200	5,0050	4,6500	7,6700	4,9000	
75	9,2500	6,5425	9,5000	8,7500	9,0000	8,6200	9,2500	4,9000	8,7500	6,7000	9,2500	8,6200	



COMPLEMENTO RETRIBUTIVO DE LA COMUNIDAD DE MADRID (PUNTUACIÓN)

Clase	UAH_FUNC			UAH_CONT		
	Frecuencia	%	% acumulado	Frecuencia	%	% acumulado
[0,0-0,5]	10	1,40%	1,40%	57	9,44%	9,44%
(0,5-1,0]	11	1,54%	2,95%	40	6,62%	16,06%
(1,0-1,5]	35	4,92%	7,87%	24	3,97%	20,03%
(1,5-2,0]	16	2,25%	10,11%	16	2,65%	22,68%
(2,0-2,5]	16	2,25%	12,36%	11	1,82%	24,50%
(2,5-3,0]	17	2,39%	14,75%	11	1,82%	26,32%
(3,0-3,5]	33	4,63%	19,38%	14	2,32%	28,64%
(3,5-4,0]	33	4,63%	24,02%	12	1,99%	30,63%
(4,0-4,5]	20	2,81%	26,83%	59	9,77%	40,40%
(4,5-5,0]	27	3,79%	30,62%	158	26,16%	66,56%
(5,0-5,5]	26	3,65%	34,27%	32	5,30%	71,85%
(5,5-6,0]	22	3,09%	37,36%	9	1,49%	73,34%
(6,0-6,5]	12	1,69%	39,04%	10	1,66%	75,00%
(6,5-7,0]	21	2,95%	41,99%	41	6,79%	81,79%
(7,0-7,5]	27	3,79%	45,79%	9	1,49%	83,28%
(7,5-8,0]	31	4,35%	50,14%	6	0,99%	84,27%
(8,0-8,5]	31	4,35%	54,49%	5	0,83%	85,10%
(8,5-9,0]	127	17,84%	72,33%	64	10,60%	95,70%
(9,0-9,5]	101	14,19%	86,52%	22	3,64%	99,34%
(9,5-10]	96	13,48%	100,00%	4	0,66%	100,00%

712

604

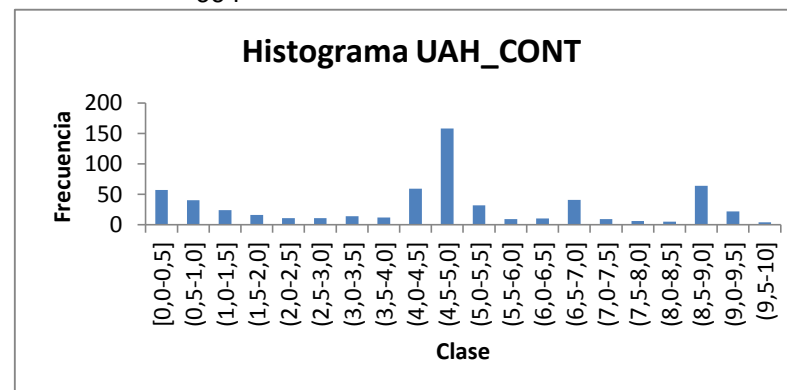
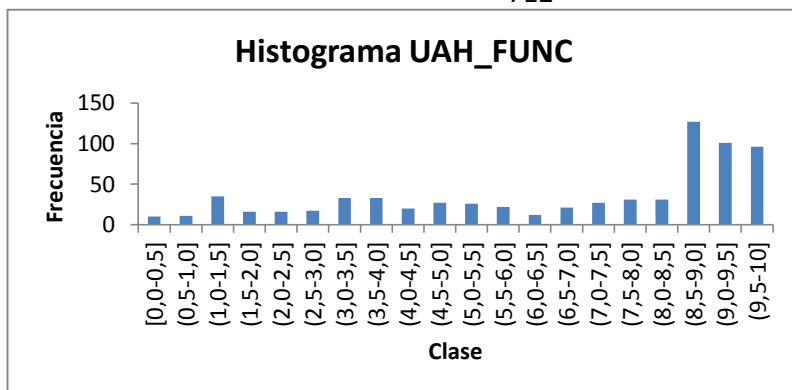

COMPLEMENTO RETRIBUTIVO DE LA COMUNIDAD DE MADRID (PUNTUACIÓN)

Clase	UAM_FUNC			UAM_CONT		
	Frecuencia	%	% acumulado	Frecuencia	%	% acumulado
[0,0-0,5]	1	0,08%	0,08%	35	3,85%	3,85%
(0,5-1,0]	7	0,59%	0,67%	11	1,21%	5,07%
(1,0-1,5]	18	1,51%	2,17%	17	1,87%	6,94%
(1,5-2,0]	20	1,67%	3,85%	15	1,65%	8,59%
(2,0-2,5]	19	1,59%	5,43%	22	2,42%	11,01%
(2,5-3,0]	20	1,67%	7,11%	12	1,32%	12,33%
(3,0-3,5]	28	2,34%	9,45%	11	1,21%	13,55%
(3,5-4,0]	34	2,84%	12,29%	14	1,54%	15,09%
(4,0-4,5]	32	2,68%	14,97%	84	9,25%	24,34%
(4,5-5,0]	28	2,34%	17,31%	241	26,54%	50,88%
(5,0-5,5]	19	1,59%	18,90%	40	4,41%	55,29%
(5,5-6,0]	36	3,01%	21,91%	13	1,43%	56,72%
(6,0-6,5]	42	3,51%	25,42%	8	0,88%	57,60%
(6,5-7,0]	26	2,17%	27,59%	59	6,50%	64,10%
(7,0-7,5]	49	4,10%	31,69%	8	0,88%	64,98%
(7,5-8,0]	74	6,19%	37,88%	8	0,88%	65,86%
(8,0-8,5]	73	6,10%	43,98%	11	1,21%	67,07%
(8,5-9,0]	197	16,47%	60,45%	231	25,44%	92,51%
(9,0-9,5]	201	16,81%	77,26%	61	6,72%	99,23%
(9,5-10]	272	22,74%	100,00%	7	0,77%	100,00%

1196

908

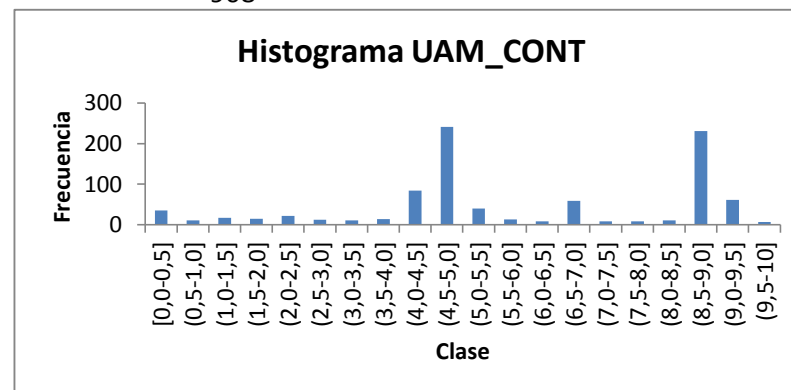
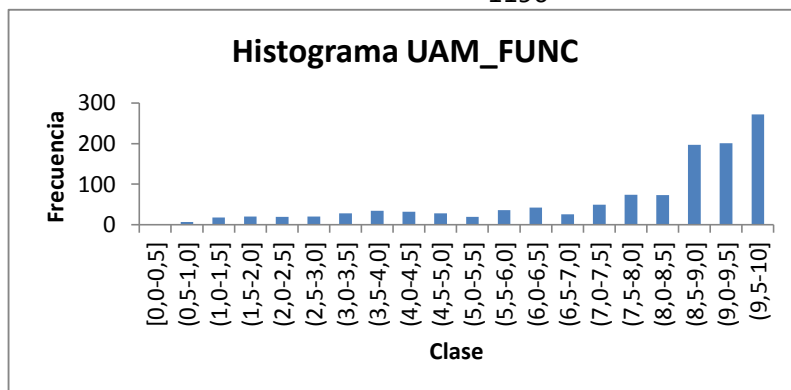

COMPLEMENTO RETRIBUTIVO DE LA COMUNIDAD DE MADRID (PUNTUACIÓN)

Clase	URJC_FUNC			URJC_CONT		
	Frecuencia	%	% acumulado	Frecuencia	%	% acumulado
[0,0-0,5]	5	1,20%	1,20%	48	7,75%	7,75%
(0,5-1,0]	14	3,36%	4,56%	6	0,97%	8,72%
(1,0-1,5]	14	3,36%	7,91%	20	3,23%	11,95%
(1,5-2,0]	6	1,44%	9,35%	11	1,78%	13,73%
(2,0-2,5]	11	2,64%	11,99%	21	3,39%	17,12%
(2,5-3,0]	20	4,80%	16,79%	10	1,62%	18,74%
(3,0-3,5]	22	5,28%	22,06%	10	1,62%	20,36%
(3,5-4,0]	24	5,76%	27,82%	11	1,78%	22,13%
(4,0-4,5]	9	2,16%	29,98%	46	7,43%	29,56%
(4,5-5,0]	13	3,12%	33,09%	181	29,24%	58,80%
(5,0-5,5]	8	1,92%	35,01%	24	3,88%	62,68%
(5,5-6,0]	8	1,92%	36,93%	4	0,65%	63,33%
(6,0-6,5]	10	2,40%	39,33%	7	1,13%	64,46%
(6,5-7,0]	16	3,84%	43,17%	33	5,33%	69,79%
(7,0-7,5]	14	3,36%	46,52%	8	1,29%	71,08%
(7,5-8,0]	14	3,36%	49,88%	5	0,81%	71,89%
(8,0-8,5]	19	4,56%	54,44%	10	1,62%	73,51%
(8,5-9,0]	131	31,41%	85,85%	147	23,75%	97,25%
(9,0-9,5]	39	9,35%	95,20%	17	2,75%	100,00%
(9,5-10]	20	4,80%	100,00%	0	0,00%	100,00%

417

619

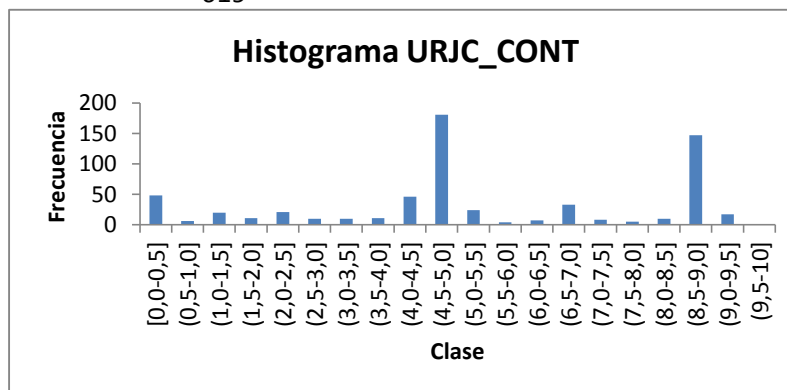
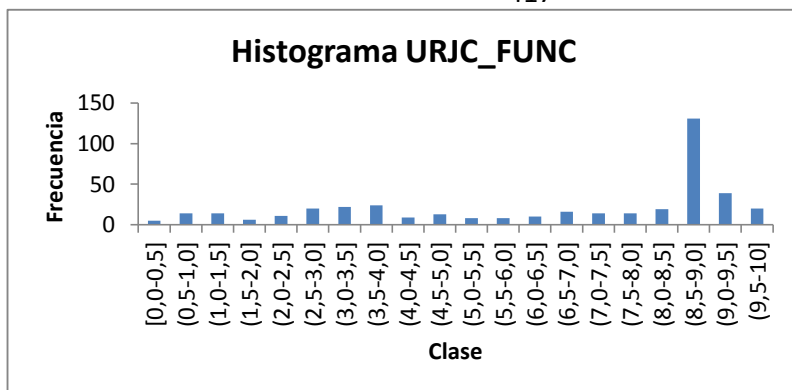

COMPLEMENTO RETRIBUTIVO DE LA COMUNIDAD DE MADRID (PUNTUACIÓN)

Clase	UC3M_FUNC			UC3M_CONT		
	Frecuencia	%	% acumulado	Frecuencia	%	% acumulado
[0,0-0,5]	1	0,20%	0,20%	198	22,68%	22,68%
(0,5-1,0]	1	0,20%	0,40%	23	2,63%	25,32%
(1,0-1,5]	1	0,20%	0,60%	17	1,95%	27,26%
(1,5-2,0]	2	0,40%	1,00%	13	1,49%	28,75%
(2,0-2,5]	0	0,00%	1,00%	24	2,75%	31,50%
(2,5-3,0]	0	0,00%	1,00%	10	1,15%	32,65%
(3,0-3,5]	4	0,80%	1,80%	15	1,72%	34,36%
(3,5-4,0]	12	2,40%	4,20%	16	1,83%	36,20%
(4,0-4,5]	7	1,40%	5,60%	54	6,19%	42,38%
(4,5-5,0]	15	3,00%	8,60%	289	33,10%	75,49%
(5,0-5,5]	9	1,80%	10,40%	12	1,37%	76,86%
(5,5-6,0]	6	1,20%	11,60%	4	0,46%	77,32%
(6,0-6,5]	12	2,40%	14,00%	10	1,15%	78,47%
(6,5-7,0]	5	1,00%	15,00%	69	7,90%	86,37%
(7,0-7,5]	11	2,20%	17,20%	7	0,80%	87,17%
(7,5-8,0]	22	4,40%	21,60%	3	0,34%	87,51%
(8,0-8,5]	16	3,20%	24,80%	1	0,11%	87,63%
(8,5-9,0]	161	32,20%	57,00%	92	10,54%	98,17%
(9,0-9,5]	161	32,20%	89,20%	13	1,49%	99,66%
(9,5-10]	54	10,80%	100,00%	3	0,34%	100,00%

500

873

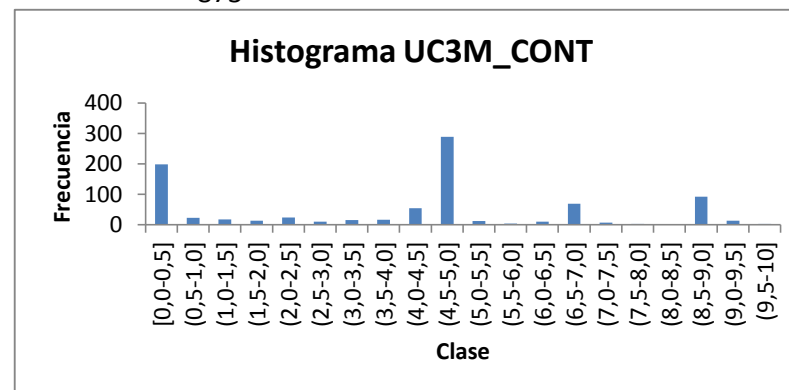
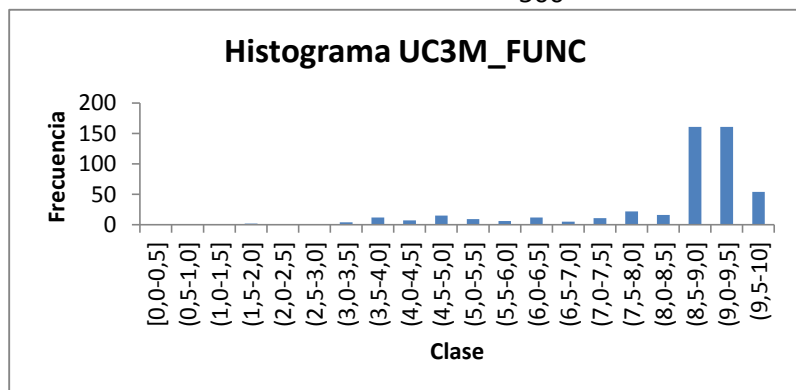

COMPLEMENTO RETRIBUTIVO DE LA COMUNIDAD DE MADRID (PUNTUACIÓN)

Clase	UPM_FUNC			UPM_CONT		
	Frecuencia	%	% acumulado	Frecuencia	%	% acumulado
[0,0-0,5]	20	1,09%	1,09%	59	6,58%	6,58%
(0,5-1,0]	78	4,24%	5,33%	23	2,57%	9,15%
(1,0-1,5]	178	9,68%	15,02%	29	3,24%	12,39%
(1,5-2,0]	114	6,20%	21,22%	14	1,56%	13,95%
(2,0-2,5]	81	4,41%	25,63%	31	3,46%	17,41%
(2,5-3,0]	88	4,79%	30,41%	13	1,45%	18,86%
(3,0-3,5]	84	4,57%	34,98%	19	2,12%	20,98%
(3,5-4,0]	143	7,78%	42,76%	14	1,56%	22,54%
(4,0-4,5]	107	5,82%	48,59%	91	10,16%	32,70%
(4,5-5,0]	26	1,41%	50,00%	291	32,48%	65,18%
(5,0-5,5]	64	3,48%	53,48%	34	3,79%	68,97%
(5,5-6,0]	86	4,68%	58,16%	18	2,01%	70,98%
(6,0-6,5]	49	2,67%	60,83%	6	0,67%	71,65%
(6,5-7,0]	52	2,83%	63,66%	65	7,25%	78,91%
(7,0-7,5]	53	2,88%	66,54%	6	0,67%	79,58%
(7,5-8,0]	59	3,21%	69,75%	1	0,11%	79,69%
(8,0-8,5]	35	1,90%	71,65%	7	0,78%	80,47%
(8,5-9,0]	160	8,71%	80,36%	137	15,29%	95,76%
(9,0-9,5]	206	11,21%	91,57%	30	3,35%	99,11%
(9,5-10]	155	8,43%	100,00%	8	0,89%	100,00%

1838

896

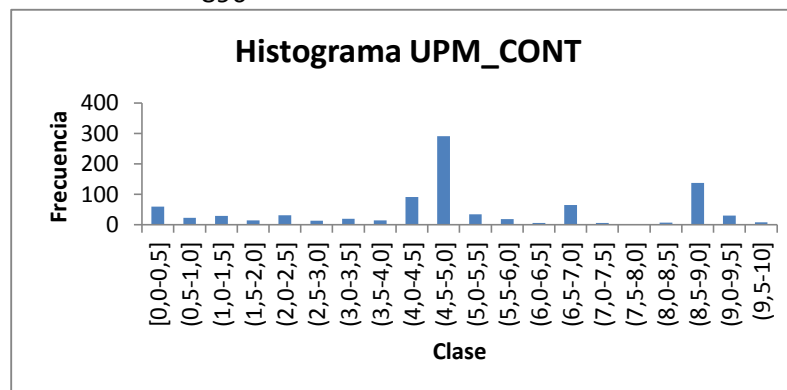
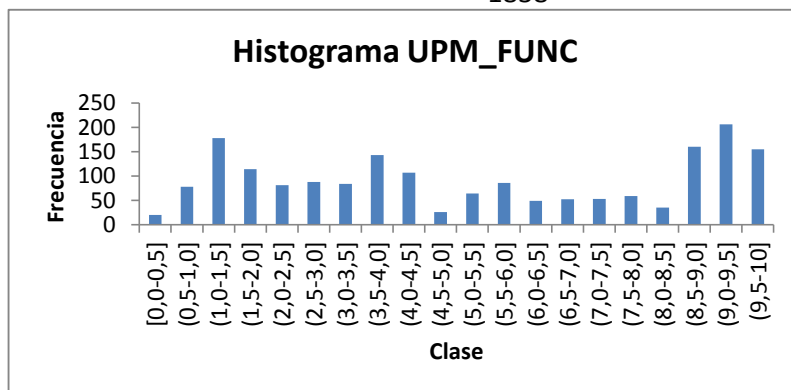

COMPLEMENTO RETRIBUTIVO DE LA COMUNIDAD DE MADRID (PUNTUACIÓN)

Clase	UCM_FUNC			UCM_CONT		
	Frecuencia	%	% acumulado	Frecuencia	%	% acumulado
[0,0-0,5]	9	0,30%	0,30%	98	5,01%	5,01%
(0,5-1,0]	47	1,57%	1,87%	66	3,38%	8,39%
(1,0-1,5]	141	4,72%	6,59%	74	3,79%	12,17%
(1,5-2,0]	86	2,88%	9,47%	40	2,05%	14,22%
(2,0-2,5]	76	2,54%	12,01%	46	2,35%	16,57%
(2,5-3,0]	78	2,61%	14,63%	36	1,84%	18,41%
(3,0-3,5]	117	3,92%	18,54%	43	2,20%	20,61%
(3,5-4,0]	118	3,95%	22,49%	35	1,79%	22,40%
(4,0-4,5]	123	4,12%	26,61%	124	6,34%	28,75%
(4,5-5,0]	110	3,68%	30,29%	500	25,58%	54,32%
(5,0-5,5]	95	3,18%	33,47%	110	5,63%	59,95%
(5,5-6,0]	99	3,31%	36,78%	34	1,74%	61,69%
(6,0-6,5]	103	3,45%	40,23%	29	1,48%	63,17%
(6,5-7,0]	84	2,81%	43,04%	134	6,85%	70,03%
(7,0-7,5]	144	4,82%	47,86%	27	1,38%	71,41%
(7,5-8,0]	169	5,66%	53,51%	25	1,28%	72,69%
(8,0-8,5]	134	4,48%	58,00%	23	1,18%	73,86%
(8,5-9,0]	435	14,56%	72,56%	401	20,51%	94,37%
(9,0-9,5]	333	11,14%	83,70%	100	5,12%	99,49%
(9,5-10]	487	16,30%	100,00%	10	0,51%	100,00%

2988

1955

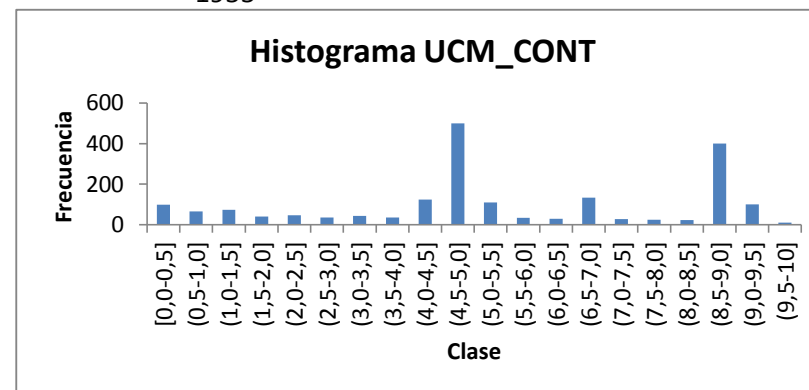
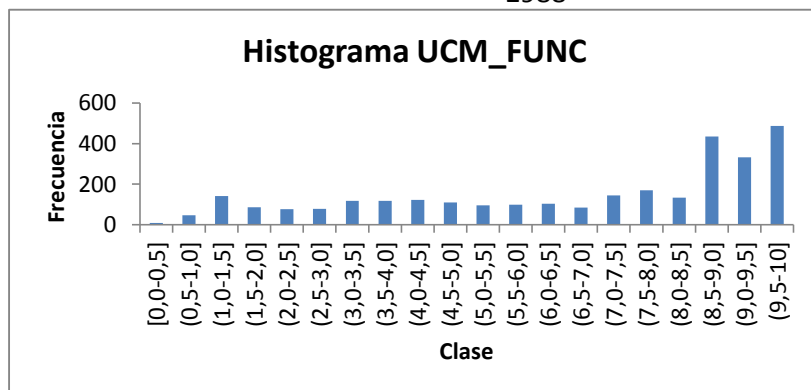

COMPLEMENTO RETRIBUTIVO DE LA COMUNIDAD DE MADRID (PUNTUACIÓN)

Estadísticos UAH por Facultades y Escuelas

	UAH_SINADJU DICAR	UAH_ETS_Ar quitecturaGeo desia	UAH_ETS_ Informática	UAH_EU_Ar quitecturaT	UAH_EU_Enf ermeriaFisio	UAH_EU_Ma gisterio	UAH_EU_Estu diosEmpresaria les	UAH_EPS	UAH_F_Biológ icas	UAH_F_CCAm bientales	UAH_F_CCEco nómicas	UAH_F_Derec ho	UAH_F_Docum entación	UAH_F_Farma cia	UAH_F_Filos ofíaLetras	UAH_F_Medic ina	UAH_F_Quimic a	TOTAL
N Válidos	7	43	39	6	92	42	1	216	88	31	109	58	23	98	136	268	59	1316
Perdidos	13499	13463	13467	13500	13414	13464	13505	13290	13418	13475	13397	13448	13483	13408	13370	13238	13447	
Media	6,0086	5,1495	6,2018	3,0867	2,0214	3,5643	1,6800	5,8507	6,9447	6,6058	4,8494	6,3433	6,9196	7,2829	6,9327	5,5532	7,1807	
Error típ. de la media	,70858	,44699	,41383	,86277	,22080	,35294		,20638	,26415	,43344	,29308	,34331	,46718	,26403	,22120	,17763	,30792	
Mediana	6,5700	4,8000	5,2600	3,6800	1,1300	3,1150	1,6800	5,5950	7,9550	7,1500	4,5200	6,6550	7,1500	8,5900	7,6700	4,9000	8,3000	
Moda	4,52	4,65	9,00	,50	,75	1,50	1,68	9,00	4,40	9,00	9,00	10,00	9,00	10,00	9,00	4,65	4,40	
Desv. típ.	1,87473	2,93111	2,58435	2,11334	2,11788	2,28731		3,03317	2,47798	2,41331	3,05988	2,61460	2,24053	2,61374	2,57965	2,90786	2,36515	
Varianza	3,515	8,591	6,679	4,466	4,485	5,232		9,200	6,140	5,824	9,363	6,836	5,020	6,832	6,655	8,456	5,594	
Rango	5,45	9,88	9,42	4,65	9,13	8,88	,00	9,88	9,50	8,14	9,88	9,25	7,05	10,00	9,88	9,88	8,50	
Mínimo	3,80	,12	,25	,50	,12	,12	1,68	,12	,50	1,86	,12	,75	2,70	,00	,12	,12	1,50	
Máximo	9,25	10,00	9,67	5,15	9,25	9,00	1,68	10,00	10,00	10,00	10,00	10,00	9,75	10,00	10,00	10,00	10,00	
Suma	42,06	221,43	241,87	18,52	185,97	149,70	1,68	1263,75	611,13	204,78	528,59	367,91	159,15	713,72	942,85	1488,26	423,66	
Percentiles 25	4,5200	2,9500	4,5200	,5000	,5000	1,5000	1,6800	3,5500	4,5200	4,5200	2,1050	4,6175	4,6500	4,6025	4,7675	3,9075	4,6500	
50	6,5700	4,8000	5,2600	3,6800	1,1300	3,1150	1,6800	5,5950	7,9550	7,1500	4,5200	6,6550	7,1500	8,5900	7,6700	4,9000	8,3000	
75	6,7000	7,1900	8,7500	5,0450	3,7000	5,0375	1,6800	9,0000	9,1475	9,0000	7,2250	8,8500	9,0000	9,4625	9,0000	8,7500	9,2500	

COMPLEMENTO RETRIBUTIVO DE LA COMUNIDAD DE MADRID (PUNTUACIÓN)

Estadísticos UAM por Facultades y Escuelas

	UAM_SINADJU DICAR	UAM_EPS	UAM_EU_Enf ermería	UAM_F_Ciencias	UAM_F_CC Económicas	UAM_F_Derecho	UAM_F_Filo sofiaLetras	UAM_F_Forma ciónProf	UAM_F_Medi cina	UAM_F_Psico logía	DATOS	
N	Válidos	5	100	17	711	221	165	326	138	286	135	2104
	Perdidos	13501	13406	13489	12795	13285	13341	13180	13368	13220	13371	
Media		4,4720	7,0154	2,2959	7,7049	5,7411	6,8260	7,3587	4,5265	6,5052	7,7601	
Error típ. de la media		,02939	,26519	,46530	,08454	,18987	,19256	,12712	,23787	,17102	,17685	
Mediana		4,5200	8,6200	1,5100	8,7500	5,4000	7,5700	8,3700	4,2850	6,6500	8,7500	
Moda		4,52	9,00	1,42	10,00	8,75	9,25	9,25	4,65	8,75	8,75	
Desv. típ.		,06573	2,65194	1,91849	2,25422	2,82262	2,47354	2,29530	2,79430	2,89218	2,05476	
Varianza		,004	7,033	3,681	5,081	7,967	6,118	5,268	7,808	8,365	4,222	
Rango		,12	9,88	7,12	9,88	9,88	9,25	9,00	9,38	9,88	7,71	
Mínimo		4,40	,12	,12	,12	,12	,75	1,00	,12	,12	2,29	
Máximo		4,52	10,00	7,24	10,00	10,00	10,00	10,00	9,50	10,00	10,00	
Suma		22,36	701,54	39,03	5478,20	1268,79	1126,29	2398,94	624,66	1860,49	1047,61	
Percentiles	25	4,4000	4,9000	1,2750	4,9000	3,6700	4,8600	5,7800	2,0100	4,6300	6,3900	
	50	4,5200	8,6200	1,5100	8,7500	5,4000	7,5700	8,3700	4,2850	6,6500	8,7500	
	75	4,5200	9,0000	3,6150	9,5000	8,7500	8,8200	9,0225	6,4900	9,0800	9,2500	



COMPLEMENTO RETRIBUTIVO DE LA COMUNIDAD DE MADRID (PUNTUACIÓN)

Estadísticos URJC por Facultades y Escuelas

		URJC_SINAD JUDICAR	URJC_ETS_T eleco	URJC_ETS_I nformática	URJC_ES_CC ExpTecnología	URJC_F_CCC omunicación	URJC_F_CCJ JSS	URJC_F_CCS alud	URJC_F_CCT urismo	TOTAL
N	Válidos	1	53	83	187	118	384	164	46	1036
	Perdidos	13505	13453	13423	13319	13388	13122	13342	13460	
Media		6,7000	6,6408	6,2619	7,7090	5,8584	4,8996	5,6557	4,6237	
Mediana		6,7000	6,3200	4,9000	8,7500	5,2400	4,6500	5,4250	4,1600	
Moda		6,70	4,65	4,65	8,75	8,75	4,65	8,75	8,75	
Rango		,00	5,10	9,00	9,50	9,89	10,00	10,00	9,25	
Mínimo		6,70	4,40	,50	,50	,11	,00	,00	,00	
Máximo		6,70	9,50	9,50	10,00	10,00	10,00	10,00	9,25	
Suma		6,70	351,96	519,74	1441,58	691,29	1881,46	927,54	212,69	
Percentiles	25	6,7000	4,6500	4,6300	6,5700	3,6175	2,7000	3,0825	2,2425	
	50	6,7000	6,3200	4,9000	8,7500	5,2400	4,6500	5,4250	4,1600	
	75	6,7000	8,8750	8,7500	9,0000	8,7500	7,2925	8,7500	8,6525	
Error típ. de la media			,28353	,23367	,14588	,26922	,14445	,24204	,46082	
Desv. típ.			2,06415	2,12887	1,99491	2,92448	2,83060	3,09957	3,12542	
Varianza			4,261	4,532	3,980	8,553	8,012	9,607	9,768	

COMPLEMENTO RETRIBUTIVO DE LA COMUNIDAD DE MADRID (PUNTUACIÓN)

Estadísticos UC3M por Facultades y Escuelas

		UC3M_SINADJUDICAR	UC3M_EPS	UC3M_FCCSSJJ	UC3M_FHCD	TOTAL
N	Válidos	8	628	547	190	1373
	Perdidos	13498	12878	12959	13316	
Media		3,0175	6,1102	4,9895	6,0544	
Error típ. de la media		1,13642	,11838	,14810	,22153	
Mediana		2,0900	6,5700	4,6500	6,4500	
Moda		,00	9,00	4,52	9,00	
Desv. típ.		3,21427	2,96662	3,46384	3,05356	
Varianza		10,332	8,801	11,998	9,324	
Rango		8,62	10,00	9,88	9,88	
Mínimo		,00	,00	,12	,12	
Máximo		8,62	10,00	10,00	10,00	
Suma		24,14	3837,21	2729,23	1150,34	
Percentiles	25	,1525	4,5200	1,2800	4,4000	
	50	2,0900	6,5700	4,6500	6,4500	
	75	5,9675	9,0000	8,9700	9,0000	

COMPLEMENTO RETRIBUTIVO DE LA COMUNIDAD DE MADRID (PUNTUACIÓN)

Clase	UC3M_EPS			UC3M_FCCSSJJ			UC3M_FHCD		
	Frecuencia	%	% acumulado	Frecuencia	%	% acumulado	Frecuencia	%	% acumulado
[0,0-0,5]	60	9,55%	9,55%	117	21,39%	21,39%	19	10,00%	10,00%
(0,5-1,0]	8	1,27%	10,83%	15	2,74%	24,13%	1	0,53%	10,53%
(1,0-1,5]	6	0,96%	11,78%	11	2,01%	26,14%	1	0,53%	11,05%
(1,5-2,0]	3	0,48%	12,26%	8	1,46%	27,61%	4	2,11%	13,16%
(2,0-2,5]	7	1,11%	13,38%	10	1,83%	29,43%	5	2,63%	15,79%
(2,5-3,0]	2	0,32%	13,69%	6	1,10%	30,53%	2	1,05%	16,84%
(3,0-3,5]	5	0,80%	14,49%	10	1,83%	32,36%	4	2,11%	18,95%
(3,5-4,0]	6	0,96%	15,45%	16	2,93%	35,28%	6	3,16%	22,11%
(4,0-4,5]	29	4,62%	20,06%	22	4,02%	39,31%	10	5,26%	27,37%
(4,5-5,0]	165	26,27%	46,34%	106	19,38%	58,68%	32	16,84%	44,21%
(5,0-5,5]	10	1,59%	47,93%	9	1,65%	60,33%	2	1,05%	45,26%
(5,5-6,0]	4	0,64%	48,57%	4	0,73%	61,06%	2	1,05%	46,32%
(6,0-6,5]	7	1,11%	49,68%	6	1,10%	62,16%	8	4,21%	50,53%
(6,5-7,0]	50	7,96%	57,64%	15	2,74%	64,90%	9	4,74%	55,26%
(7,0-7,5]	8	1,27%	58,92%	6	1,10%	66,00%	4	2,11%	57,37%
(7,5-8,0]	5	0,80%	59,71%	17	3,11%	69,10%	3	1,58%	58,95%
(8,0-8,5]	6	0,96%	60,67%	5	0,91%	70,02%	6	3,16%	62,11%
(8,5-9,0]	138	21,97%	82,64%	69	12,61%	82,63%	45	23,68%	85,79%
(9,0-9,5]	87	13,85%	96,50%	71	12,98%	95,61%	16	8,42%	94,21%
(9,5-10]	22	3,50%	100,00%	24	4,39%	100,00%	11	5,79%	100,00%
	628			547			190		

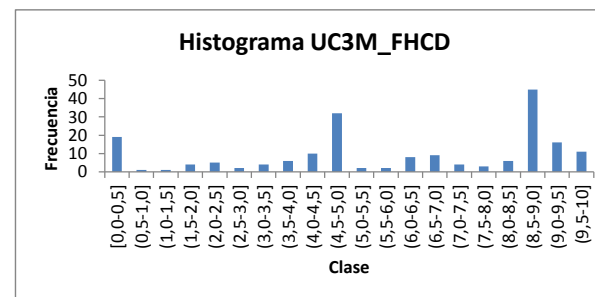
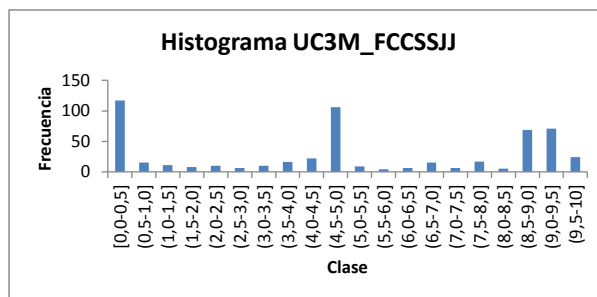
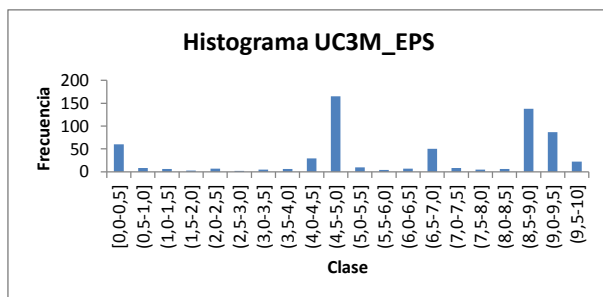

COMPLEMENTO RETRIBUTIVO DE LA COMUNIDAD DE MADRID (PUNTUACIÓN)

Estadísticos UPM por Facultades y Escuelas

	UPM_SINADJUDICAR	UPM_ETS_Arquitectura	UPM_ETS_Aeronáuticos	UPM_ETS_Agronomos	UPM_ETS_CaminosCanalesPuentes	UPM_ETS_Industriales	UPM_ETS_Minas	UPM_ETS_Montes	UPM_ETS_Navales	UPM_ETS_Teleco	UPM_ETS_Topografía	UPM_EU_ArquitecturaTécnica	UPM_EU_Informática	UPM_EUIT_Aeronáutica	UPM_EUIT_Agricultura	UPM_EUIT_Forestal	UPM_EUIT_Industrial	UPM_EUIT_ObrasPúblicas	UPM_EUIT_Teleco	UPM_F_CActividadFisicaDeportiva	UPM_F_Informática	UPM_ICE	TOTAL	
N	Válidos 6	275	115	255	158	262	105	113	52	324	55	113	122	76	77	45	123	69	168	55	159	7	2734	
	Perdidos 13500	13231	13391	13251	13348	13244	13401	13393	13454	13182	13451	13393	13384	13430	13429	13461	13383	13437	13338	13451	13347	13499		
Media	6,3783	4,4487	6,5214	6,8456	5,3619	6,2454	5,4317	6,1747	5,4973	6,6211	3,2051	2,3594	3,0760	3,8590	4,4513	3,8184	3,5641	3,2355	4,5073	4,9364	6,4377	4,2843		
Error típ. de la media	,89822	,16327	,28246	,16637	,22884	,17218	,25776	,23057	,39085	,14347	,25714	,19380	,22267	,25918	,33622	,34389	,25335	,26644	,22306	,37810	,19519	,96716		
Mediana	5,6750	4,5200	7,2900	7,4700	4,6500	6,1750	5,1500	5,4800	4,9000	6,5750	3,0200	1,5000	1,9100	3,8000	3,7300	3,8000	2,4000	3,3000	4,0500	4,6500	6,5800	3,7900		
Moda	9,00	1,50	9,25	10,00	4,52	9,25	3,80	4,30	9,25	4,40	3,80	1,50	1,00	3,80	8,75	3,80	1,50	4,52	3,80	4,65	9,00	2,09		
Desv. típ.	2,20019	2,70760	3,02906	2,65674	2,87649	2,78702	2,64130	2,45094	2,81844	2,58244	1,90702	2,06008	2,45942	2,25945	2,95030	2,30688	2,80977	2,21325	2,89122	2,80409	2,46131	2,55887		
Varianza	4,841	7,331	9,175	7,058	8,274	7,767	6,976	6,007	7,944	6,669	3,637	4,244	6,049	5,105	8,704	5,322	7,895	4,898	8,359	7,863	6,058	6,548		
Rango	4,60	9,88	9,88	9,00	10,00	10,00	9,64	8,75	9,75	9,75	9,13	9,50	9,25	9,50	9,88	9,25	9,50	9,75	9,75	8,77	8,75	6,61		
Mínimo	4,40	,12	,12	1,00	,00	,00	,12	1,25	,25	,25	,12	,00	,25	,50	,12	,50	,25	,00	,00	1,23	1,25	1,97		
Máximo	9,00	10,00	10,00	10,00	10,00	10,00	9,76	10,00	10,00	10,00	9,25	9,50	9,50	10,00	10,00	9,75	9,75	9,75	9,75	10,00	10,00	8,58		
Suma	38,27	1223,40	749,96	1745,62	847,18	1636,29	570,33	697,74	285,96	2145,23	176,28	266,61	375,27	293,21	342,75	171,83	438,39	223,25	757,22	271,50	1023,59	29,99		
Percentiles	25	4,4900	1,8400	4,4000	4,5200	3,2375	4,4000	3,5500	4,3500	3,5500	4,5200	1,5000	1,2500	2,1800	1,6250	1,7450	1,3600	1,5000	2,2125	2,3600	4,5200	2,0900		
	50	5,6750	4,5200	7,2900	7,4700	4,6500	6,1750	5,1500	5,4800	4,9000	6,5750	3,0200	1,5000	1,9100	3,8000	3,7300	3,8000	2,4000	3,3000	4,0500	4,6500	6,5800	3,7900	
	75	9,0000	6,6500	9,2500	9,2500	8,6200	9,0000	7,7200	8,7500	8,5875	9,2500	4,0500	3,2950	4,5450	4,6300	6,8100	4,9500	5,3000	4,5200	6,4825	9,0000	6,5700		

**Estadísticos UCM por Facultades y Escuelas**

		UCM_SINADJU DICAR	UCM_EU_En fermeríaFisio Podo	UCM_EU_Esta dística	UCM_EU_Estu diosEmpresaria les	UCM_EU _Óptica	UCM_EU_Tra bajoSocial	UCM_F_Bellas Artes	UCM_F_CCB iológicas	UCM_F_CCDo cumentación	UCM_F_CC Información	UCM_F_CCEco nómicasEmpr	UCM_F_CC Físicas	UCM_F_CC Geológicas	UCM_F_CC Matemáticas
N	Válidos	7	115	43	50	105	52	124	234	42	247	307	242	123	134
	Perdidos	540	432	504	497	442	495	423	313	505	300	240	305	424	413
	Media	5,7129	2,7163	4,1905	2,3556	5,6821	4,5629	5,0595	7,2320	5,0871	5,7684	5,3687	7,4714	6,9844	6,8839
	Error típ. de la media	1,09159	,21995	,36354	,29985	,29966	,42010	,22366	,17157	,48869	,18044	,18309	,14959	,21028	,23697
	Mediana	4,6500	1,7700	3,8000	1,5000	6,2000	4,0750	4,7600	8,6200	4,7700	5,9500	5,2500	8,7500	7,2700	7,7200
	Moda	4,65	,12	5,51	,75	4,65	8,75	9,25	10,00	8,75	8,75	9,00	4,52	8,75	10,00
	Desv. típ.	2,88809	2,35873	2,38388	2,12026	3,07057	3,02939	2,49061	2,62454	3,16710	2,83576	3,20793	2,32708	2,33210	2,74314
	Varianza	8,341	5,564	5,683	4,496	9,428	9,177	6,203	6,888	10,030	8,042	10,291	5,415	5,439	7,525
	Rango	7,59	9,38	8,75	8,50	9,63	9,25	9,88	8,62	8,75	9,88	10,00	8,50	9,88	9,50
	Mínimo	2,41	,12	,50	,12	,12	,25	,12	1,38	,50	,12	,00	1,50	,12	,50
	Máximo	10,00	9,50	9,25	8,62	9,75	9,50	10,00	10,00	9,25	10,00	10,00	10,00	10,00	10,00
	Suma	39,99	312,37	180,19	117,78	596,62	237,27	627,38	1692,28	213,66	1424,79	1648,20	1808,08	859,08	922,44
Percentiles	25	4,0200	1,0000	2,6800	1,0000	2,8100	1,5175	3,5075	4,6450	2,0625	3,5400	2,1400	4,6500	5,1500	4,5200
	50	4,6500	1,7700	3,8000	1,5000	6,2000	4,0750	4,7600	8,6200	4,7700	5,9500	5,2500	8,7500	7,2700	7,7200
	75	9,5400	4,2200	5,5100	3,3375	8,7500	7,9175	7,0600	9,5000	8,7500	8,6200	8,7500	9,2500	8,7500	9,2500

**Estadísticos UCM por Facultades y Escuelas**

		UCM_F_CCPolít icasSociología	UCM_F_CCQ uímicas	UCM_F_Derec ho	UCM_F_Educa ción	UCM_F_ Farmacia	UCM_F_Filolo gía	UCM_F_Filosof ía	UCM_F_Geo grafíaHistoria	UCM_F_Inform ática	UCM_F_Me dicina	UCM_F_Odontol ogía	UCM_F_Psi cología	UCM_F_Vete rinaria	TOTAL
N	Válidos	220	278	251	262	264	297	72	250	150	547	97	174	256	1825
	Perdidos	327	269	296	285	283	250	475	297	397	0	450	373	291	
	Media	6,3329	8,1689	5,9480	4,9922	6,8031	6,5790	6,4465	7,2147	6,8464	5,8773	4,0686	6,4193	6,9996	
	Error típ. de la media	,18673	,12195	,17402	,18411	,15496	,14788	,26116	,14352	,19591	,11439	,28939	,19935	,17468	
	Mediana	6,5800	9,0000	6,1500	4,6500	7,1500	7,2000	6,7750	7,9650	7,9200	4,9000	3,5100	6,5300	8,5800	
	Moda	8,75	10,00	9,00	1,50	10,00	8,75	9,25	10,00	9,00	4,65	1,00	10,00	9,50	
	Desv. típ.	2,76961	2,03332	2,75698	2,98006	2,51772	2,54844	2,21602	2,26920	2,39936	2,67546	2,85019	2,62960	2,79492	
	Varianza	7,671	4,134	7,601	8,881	6,339	6,495	4,911	5,149	5,757	7,158	8,124	6,915	7,812	
	Rango	9,75	9,25	9,88	9,88	9,88	9,75	9,50	9,25	9,88	9,88	9,88	9,88	10,00	
	Mínimo	,25	,75	,12	,12	,12	,25	,50	,75	,12	,12	,12	,12	,00	
	Máximo	10,00	10,00	10,00	10,00	10,00	10,00	10,00	10,00	10,00	10,00	10,00	10,00	10,00	
	Suma	1393,24	2270,96	1492,95	1307,96	1796,01	1953,96	464,15	1803,67	1026,96	3214,90	394,65	1116,96	1791,89	
Percentiles	25	4,5200	6,8875	4,2000	2,1000	4,5625	4,8050	5,2425	5,1425	4,6500	4,5000	1,2500	4,5200	4,6075	
	50	6,5800	9,0000	6,1500	4,6500	7,1500	7,2000	6,7750	7,9650	7,9200	4,9000	3,5100	6,5300	8,5800	
	75	8,9550	9,5000	8,6200	7,9725	9,0000	8,6950	8,0800	9,0000	9,0000	8,7500	5,9200	8,7500	9,5000	

COMPLEMENTO RETRIBUTIVO DE LA COMUNIDAD DE MADRID (PUNTUACIÓN)

UNIVERSIDADES PÚBLICAS COMUNIDAD DE MADRID				
Clase	Frecuencia	F. acumul.	%	% acumulado
[0,00-0,25]	387	387	2,87%	2,87%
(0,25-0,50]	154	541	1,14%	4,01%
(0,50-0,75]	153	694	1,13%	5,14%
(0,75-1,00]	174	868	1,29%	6,43%
(1,00-1,25]	224	1092	1,66%	8,09%
(1,25-1,50]	344	1436	2,55%	10,63%
(1,50-1,75]	187	1623	1,38%	12,02%
(1,75-2,00]	166	1789	1,23%	13,25%
(2,00-2,25]	182	1971	1,35%	14,59%
(2,25-2,50]	176	2147	1,30%	15,90%
(2,50-2,75]	159	2306	1,18%	17,07%
(2,75-3,00]	156	2462	1,16%	18,23%
(3,00-3,25]	199	2661	1,47%	19,70%
(3,25-3,50]	201	2862	1,49%	21,19%
(3,50-3,75]	235	3097	1,74%	22,93%
(3,75-4,00]	231	3328	1,71%	24,64%
(4,00-4,25]	206	3534	1,53%	26,17%
(4,25-4,50]	550	4084	4,07%	30,24%
(4,50-4,75]	1425	5509	10,55%	40,79%
(4,75-5,00]	454	5963	3,36%	44,15%
(5,00-5,25]	256	6219	1,90%	46,05%
(5,25-5,50]	217	6436	1,61%	47,65%
(5,50-5,75]	201	6637	1,49%	49,14%
(5,75-6,00]	138	6775	1,02%	50,16%
(6,00-6,25]	137	6912	1,01%	51,18%
(6,25-6,50]	161	7073	1,19%	52,37%
(6,50-6,75]	428	7501	3,17%	55,54%
(6,75-7,00]	177	7678	1,31%	56,85%
(7,00-7,25]	211	7889	1,56%	58,41%
(7,25-7,50]	152	8041	1,13%	59,54%
(7,50-7,75]	227	8268	1,68%	61,22%
(7,75-8,00]	190	8458	1,41%	62,62%
(8,00-8,25]	164	8622	1,21%	63,84%
(8,25-8,50]	201	8823	1,49%	65,33%
(8,50-8,75]	1236	10059	9,15%	74,48%
(8,75-9,00]	1047	11106	7,75%	82,23%
(9,00-9,25]	777	11883	5,75%	87,98%
(9,25-9,50]	507	12390	3,75%	91,74%
(9,50-9,75]	423	12813	3,13%	94,87%
(9,75-10,0]	693	13506	5,13%	100,00%

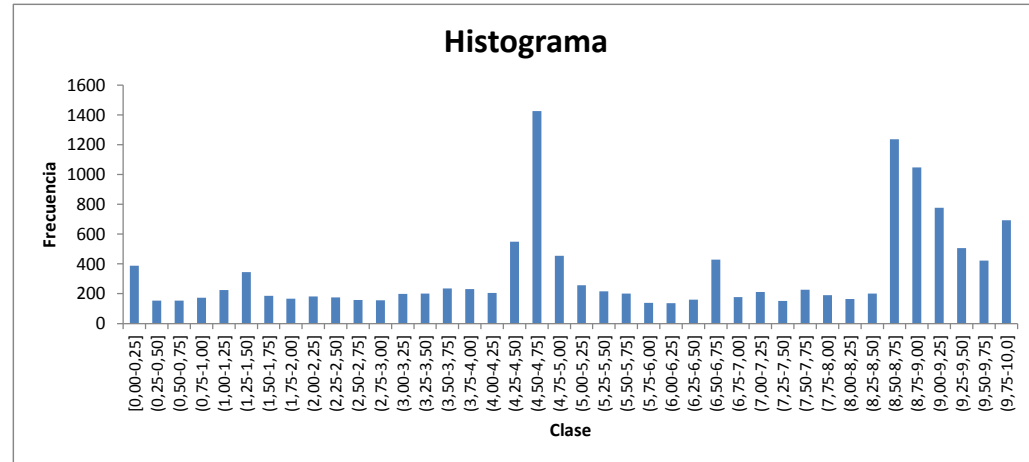

13506



COMPLEMENTO RETRIBUTIVO DE LA COMUNIDAD DE MADRID (PUNTUACIÓN)

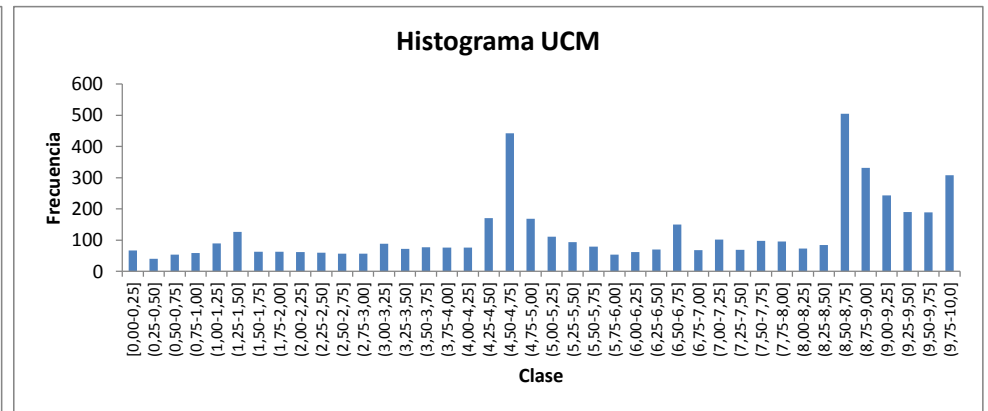
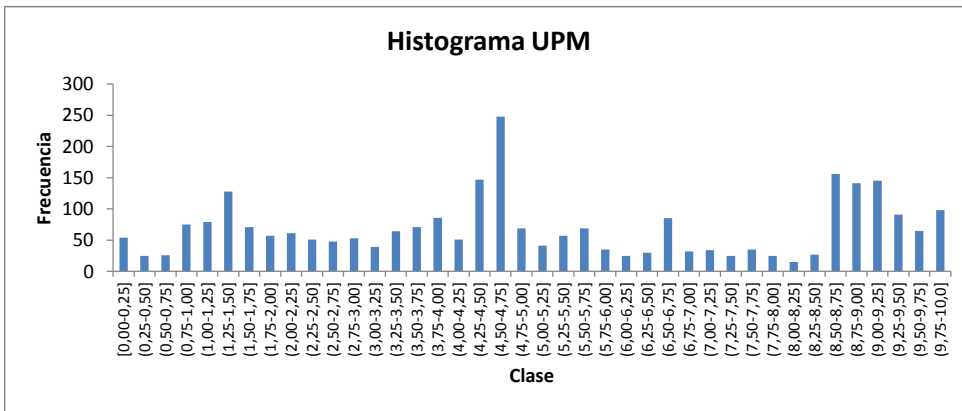
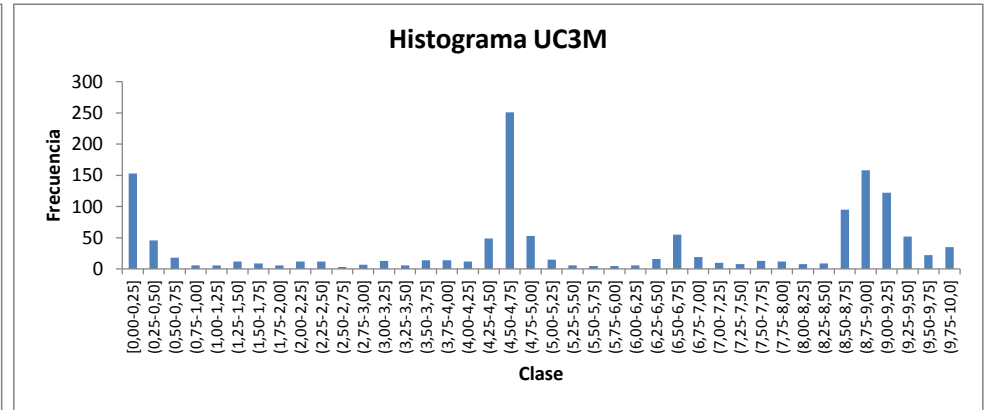
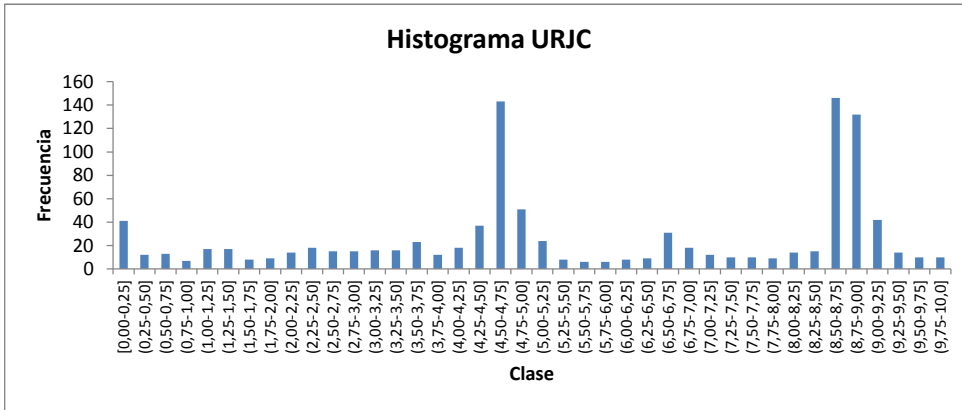
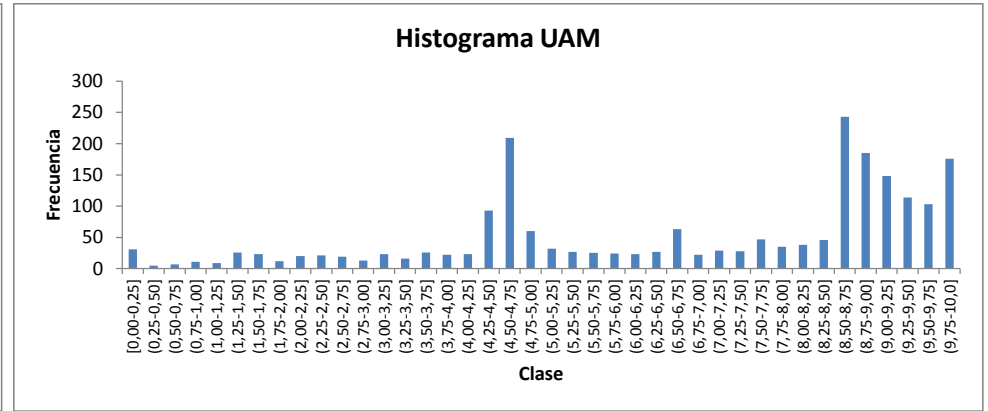
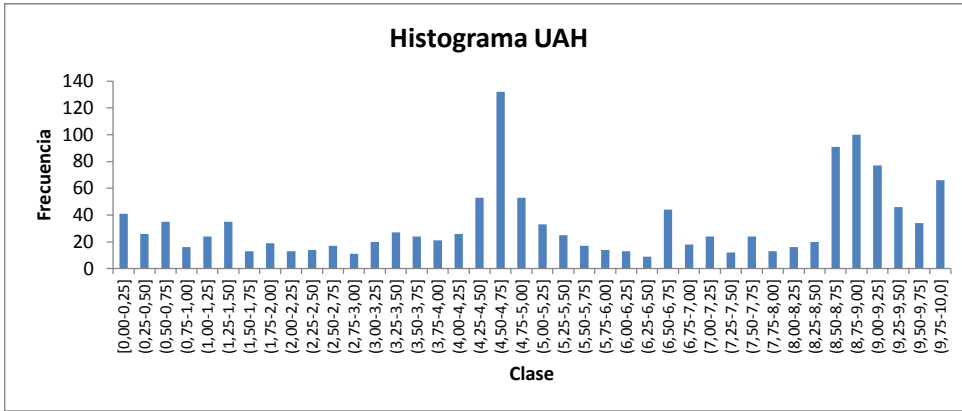



COMPLEMENTO RETRIBUTIVO DE LA COMUNIDAD DE MADRID (PUNTUACIÓN)

Clase	UC3M_FUNC				UC3M_CONT			
	Frecuencia	F. acumul.	%	% acumulado	Frecuencia	F. acumul.	%	% acumulado
[0,00-0,25]	1	1	0,20%	0,20%	152	152	17,41%	17,41%
(0,25-0,50]	0	1	0,00%	0,20%	46	198	5,27%	22,68%
(0,50-0,75]	0	1	0,00%	0,20%	18	216	2,06%	24,74%
(0,75-1,00]	1	2	0,20%	0,40%	5	221	0,57%	25,32%
(1,00-1,25]	0	2	0,00%	0,40%	6	227	0,69%	26,00%
(1,25-1,50]	1	3	0,20%	0,60%	11	238	1,26%	27,26%
(1,50-1,75]	0	3	0,00%	0,60%	9	247	1,03%	28,29%
(1,75-2,00]	2	5	0,40%	1,00%	4	251	0,46%	28,75%
(2,00-2,25]	0	5	0,00%	1,00%	12	263	1,37%	30,13%
(2,25-2,50]	0	5	0,00%	1,00%	12	275	1,37%	31,50%
(2,50-2,75]	0	5	0,00%	1,00%	3	278	0,34%	31,84%
(2,75-3,00]	0	5	0,00%	1,00%	7	285	0,80%	32,65%
(3,00-3,25]	2	7	0,40%	1,40%	11	296	1,26%	33,91%
(3,25-3,50]	2	9	0,40%	1,80%	4	300	0,46%	34,36%
(3,50-3,75]	9	18	1,80%	3,60%	5	305	0,57%	34,94%
(3,75-4,00]	3	21	0,60%	4,20%	11	316	1,26%	36,20%
(4,00-4,25]	5	26	1,00%	5,20%	7	323	0,80%	37,00%
(4,25-4,50]	2	28	0,40%	5,60%	47	370	5,38%	42,38%
(4,50-4,75]	9	37	1,80%	7,40%	242	612	27,72%	70,10%
(4,75-5,00]	6	43	1,20%	8,60%	47	659	5,38%	75,49%
(5,00-5,25]	5	48	1,00%	9,60%	10	669	1,15%	76,63%
(5,25-5,50]	4	52	0,80%	10,40%	2	671	0,23%	76,86%
(5,50-5,75]	2	54	0,40%	10,80%	3	674	0,34%	77,21%
(5,75-6,00]	4	58	0,80%	11,60%	1	675	0,11%	77,32%
(6,00-6,25]	3	61	0,60%	12,20%	3	678	0,34%	77,66%
(6,25-6,50]	9	70	1,80%	14,00%	7	685	0,80%	78,47%
(6,50-6,75]	2	72	0,40%	14,40%	53	738	6,07%	84,54%
(6,75-7,00]	3	75	0,60%	15,00%	16	754	1,83%	86,37%
(7,00-7,25]	6	81	1,20%	16,20%	4	758	0,46%	86,83%
(7,25-7,50]	5	86	1,00%	17,20%	3	761	0,34%	87,17%
(7,50-7,75]	12	98	2,40%	19,60%	1	762	0,11%	87,29%
(7,75-8,00]	10	108	2,00%	21,60%	2	764	0,23%	87,51%
(8,00-8,25]	8	116	1,60%	23,20%	0	764	0,00%	87,51%
(8,25-8,50]	8	124	1,60%	24,80%	1	765	0,11%	87,63%
(8,50-8,75]	41	165	8,20%	33,00%	54	819	6,19%	93,81%
(8,75-9,00]	120	285	24,00%	57,00%	38	857	4,35%	98,17%
(9,00-9,25]	110	395	22,00%	79,00%	12	869	1,37%	99,54%
(9,25-9,50]	51	446	10,20%	89,20%	1	870	0,11%	99,66%
(9,50-9,75]	19	465	3,80%	93,00%	3	873	0,34%	100,00%
(9,75-10,0]	35	500	7,00%	100,00%	0	873	0,00%	100,00%
	500				873			

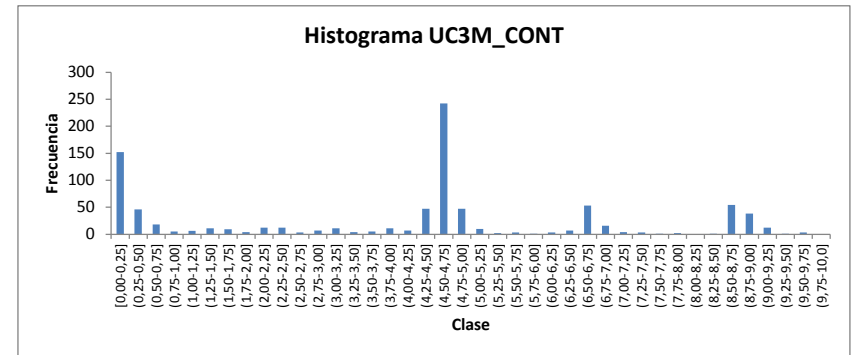
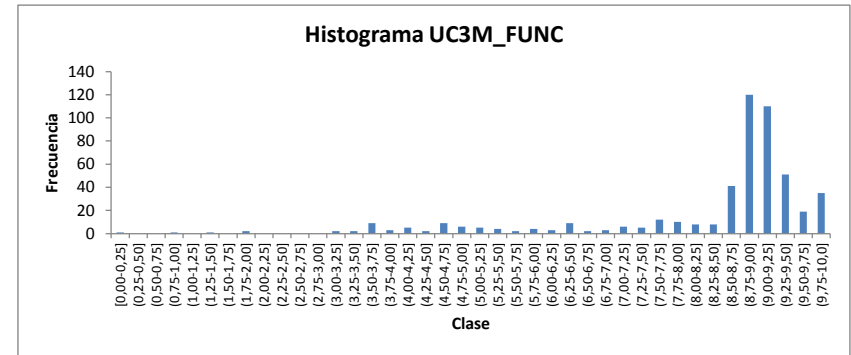

COMPLEMENTO RETRIBUTIVO DE LA COMUNIDAD DE MADRID (PUNTUACIÓN)

Clase	UC3M_EPS				UC3M_FCCSSJJ				UC3M_FHCD			
	Frecuencia	F. acumul.	%	% acumulado	Frecuencia	F. acumul.	%	% acumulado	Frecuencia	F. acumul.	%	% acumulado
[0,00-0,25]	48	48	7,64%	7,64%	88	88	16,09%	16,09%	14	14	7,37%	7,37%
(0,25-0,50]	12	60	1,91%	9,55%	29	117	5,30%	21,39%	5	19	2,63%	10,00%
(0,50-0,75]	6	66	0,96%	10,51%	11	128	2,01%	23,40%	1	20	0,53%	10,53%
(0,75-1,00]	2	68	0,32%	10,83%	4	132	0,73%	24,13%	0	20	0,00%	10,53%
(1,00-1,25]	2	70	0,32%	11,15%	3	135	0,55%	24,68%	1	21	0,53%	11,05%
(1,25-1,50]	4	74	0,64%	11,78%	8	143	1,46%	26,14%	0	21	0,00%	11,05%
(1,50-1,75]	2	76	0,32%	12,10%	5	148	0,91%	27,06%	2	23	1,05%	12,11%
(1,75-2,00]	1	77	0,16%	12,26%	3	151	0,55%	27,61%	2	25	1,05%	13,16%
(2,00-2,25]	4	81	0,64%	12,90%	3	154	0,55%	28,15%	3	28	1,58%	14,74%
(2,25-2,50]	3	84	0,48%	13,38%	7	161	1,28%	29,43%	2	30	1,05%	15,79%
(2,50-2,75]	1	85	0,16%	13,54%	1	162	0,18%	29,62%	1	31	0,53%	16,32%
(2,75-3,00]	1	86	0,16%	13,69%	5	167	0,91%	30,53%	1	32	0,53%	16,84%
(3,00-3,25]	5	91	0,80%	14,49%	5	172	0,91%	31,44%	3	35	1,58%	18,42%
(3,25-3,50]	0	91	0,00%	14,49%	5	177	0,91%	32,36%	1	36	0,53%	18,95%
(3,50-3,75]	5	96	0,80%	15,29%	7	184	1,28%	33,64%	2	38	1,05%	20,00%
(3,75-4,00]	1	97	0,16%	15,45%	9	193	1,65%	35,28%	4	42	2,11%	22,11%
(4,00-4,25]	5	102	0,80%	16,24%	6	199	1,10%	36,38%	1	43	0,53%	22,63%
(4,25-4,50]	24	126	3,82%	20,06%	16	215	2,93%	39,31%	9	52	4,74%	27,37%
(4,50-4,75]	138	264	21,97%	42,04%	88	303	16,09%	55,39%	24	76	12,63%	40,00%
(4,75-5,00]	27	291	4,30%	46,34%	18	321	3,29%	58,68%	8	84	4,21%	44,21%
(5,00-5,25]	10	301	1,59%	47,93%	4	325	0,73%	59,41%	1	85	0,53%	44,74%
(5,25-5,50]	0	301	0,00%	47,93%	5	330	0,91%	60,33%	1	86	0,53%	45,26%
(5,50-5,75]	3	304	0,48%	48,41%	2	332	0,37%	60,69%	0	86	0,00%	45,26%
(5,75-6,00]	1	305	0,16%	48,57%	2	334	0,37%	61,06%	2	88	1,05%	46,32%
(6,00-6,25]	1	306	0,16%	48,73%	1	335	0,18%	61,24%	4	92	2,11%	48,42%
(6,25-6,50]	6	312	0,96%	49,68%	5	340	0,91%	62,16%	4	96	2,11%	50,53%
(6,50-6,75]	40	352	6,37%	56,05%	7	347	1,28%	63,44%	8	104	4,21%	54,74%
(6,75-7,00]	10	362	1,59%	57,64%	8	355	1,46%	64,90%	1	105	0,53%	55,26%
(7,00-7,25]	6	368	0,96%	58,60%	1	356	0,18%	65,08%	3	108	1,58%	56,84%
(7,25-7,50]	2	370	0,32%	58,92%	5	361	0,91%	66,00%	1	109	0,53%	57,37%
(7,50-7,75]	3	373	0,48%	59,39%	7	368	1,28%	67,28%	3	112	1,58%	58,95%
(7,75-8,00]	2	375	0,32%	59,71%	10	378	1,83%	69,10%	0	112	0,00%	58,95%
(8,00-8,25]	3	378	0,48%	60,19%	3	381	0,55%	69,65%	2	114	1,05%	60,00%
(8,25-8,50]	3	381	0,48%	60,67%	2	383	0,37%	70,02%	4	118	2,11%	62,11%
(8,50-8,75]	52	433	8,28%	68,95%	23	406	4,20%	74,22%	19	137	10,00%	72,11%
(8,75-9,00]	86	519	13,69%	82,64%	46	452	8,41%	82,63%	26	163	13,68%	85,79%
(9,00-9,25]	69	588	10,99%	93,63%	43	495	7,86%	90,49%	10	173	5,26%	91,05%
(9,25-9,50]	18	606	2,87%	96,50%	28	523	5,12%	95,61%	6	179	3,16%	94,21%
(9,50-9,75]	8	614	1,27%	97,77%	10	533	1,83%	97,44%	4	183	2,11%	96,32%
(9,75-10,0]	14	628	2,23%	100,00%	14	547	2,56%	100,00%	7	190	3,68%	100,00%
	628				547				190			

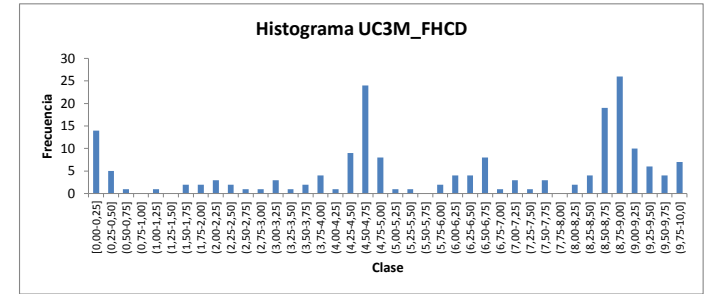
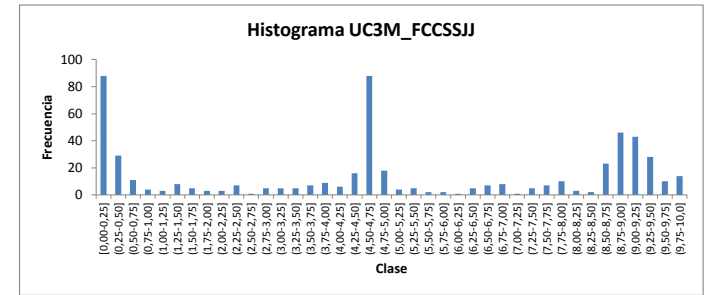
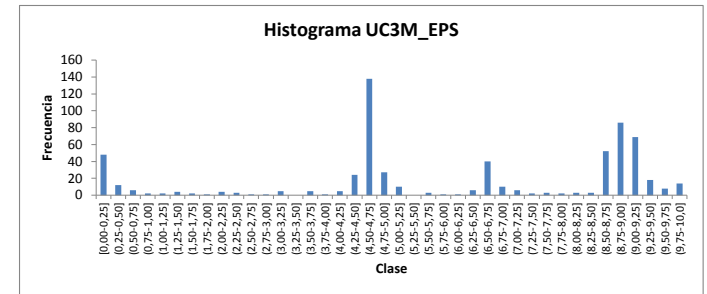

COMPLEMENTO RETRIBUTIVO DE LA COMUNIDAD DE MADRID (PUNTUACIÓN)

UNIVERSIDADES PÚBLICAS COMUNIDAD DE MADRID				
Clase	Frecuencia	F. acumul.	%	% acumulado
[0,00-0,25)	223	223	1,65%	1,65%
[0,25-0,50)	170	393	1,26%	2,91%
[0,50-0,75)	162	555	1,20%	4,11%
[0,75-1,00)	168	723	1,24%	5,35%
[1,00-1,25)	266	989	1,97%	7,32%
[1,25-1,50)	275	1264	2,04%	9,36%
[1,50-1,75)	354	1618	2,62%	11,98%
[1,75-2,00)	164	1782	1,21%	13,19%
[2,00-2,25)	188	1970	1,39%	14,59%
[2,25-2,50)	174	2144	1,29%	15,87%
[2,50-2,75)	159	2303	1,18%	17,05%
[2,75-3,00)	156	2459	1,16%	18,21%
[3,00-3,25)	193	2652	1,43%	19,64%
[3,25-3,50)	201	2853	1,49%	21,12%
[3,50-3,75)	239	3092	1,77%	22,89%
[3,75-4,00)	235	3327	1,74%	24,63%
[4,00-4,25)	205	3532	1,52%	26,15%
[4,25-4,50)	538	4070	3,98%	30,13%
[4,50-4,75)	1435	5505	10,62%	40,76%
[4,75-5,00)	451	5956	3,34%	44,10%
[5,00-5,25)	250	6206	1,85%	45,95%
[5,25-5,50)	223	6429	1,65%	47,60%
[5,50-5,75)	200	6629	1,48%	49,08%
[5,75-6,00)	143	6772	1,06%	50,14%
[6,00-6,25)	136	6908	1,01%	51,15%
[6,25-6,50)	159	7067	1,18%	52,32%
[6,50-6,75)	431	7498	3,19%	55,52%
[6,75-7,00)	168	7666	1,24%	56,76%
[7,00-7,25)	216	7882	1,60%	58,36%
[7,25-7,50)	149	8031	1,10%	59,46%
[7,50-7,75)	231	8262	1,71%	61,17%
[7,75-8,00)	192	8454	1,42%	62,59%
[8,00-8,25)	163	8617	1,21%	63,80%
[8,25-8,50)	168	8785	1,24%	65,05%
[8,50-8,75)	457	9242	3,38%	68,43%
[8,75-9,00)	941	10183	6,97%	75,40%
[9,00-9,25)	1007	11190	7,46%	82,85%
[9,25-9,50)	760	11950	5,63%	88,48%
[9,50-9,75)	548	12498	4,06%	92,54%
[9,75-10,0]	1008	13506	7,46%	100,00%

13506

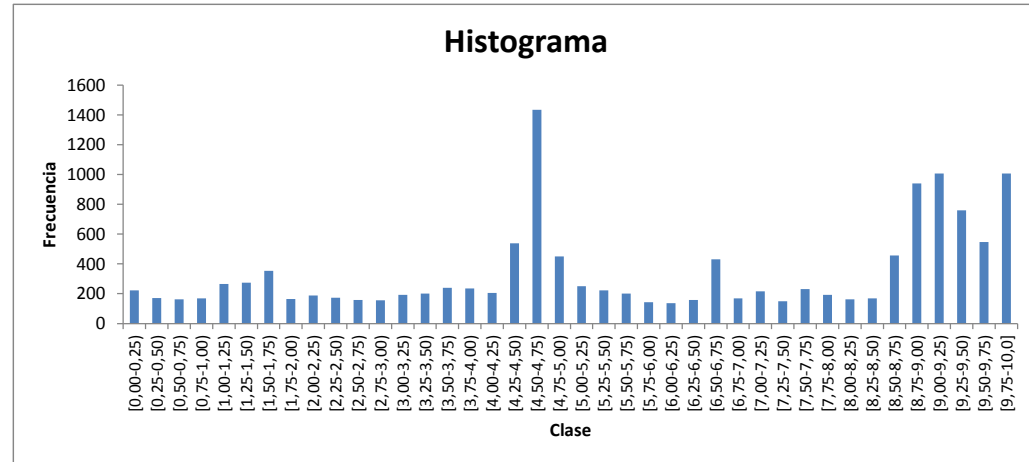

COMPLEMENTO RETRIBUTIVO DE LA COMUNIDAD DE MADRID (PUNTUACIÓN)

Clase	UAH				UAM				URJC				UC3M				UPM				UCM			
	Frecuencia	F. acumul.	%	% acumulado	Frecuencia	F. acumul.	%	% acumulado	Frecuencia	F. acumul.	%	% acumulado	Frecuencia	F. acumul.	%	% acumulado	Frecuencia	F. acumul.	%	% acumulado	Frecuencia	F. acumul.	%	% acumulado
[0,00-0,25]	22	22	1,67%	1,67%	10	10	0,48%	0,48%	28	28	2,70%	2,70%	83	83	6,05%	6,05%	35	35	1,28%	1,28%	45	45	0,91%	0,91%
[0,25-0,50]	19	41	1,44%	3,12%	21	31	1,00%	1,47%	13	41	1,25%	3,96%	70	153	5,10%	11,14%	23	58	0,84%	2,12%	24	69	0,49%	1,40%
[0,50-0,75]	31	72	2,36%	5,47%	5	36	0,24%	1,71%	15	56	1,45%	5,41%	47	200	3,42%	14,57%	24	82	0,88%	3,00%	40	109	0,81%	2,21%
[0,75-1,00]	32	104	2,43%	7,90%	9	45	0,43%	2,14%	15	71	1,45%	6,85%	18	218	1,31%	15,88%	39	121	1,43%	4,43%	55	164	1,11%	3,32%
[1,00-1,25]	26	130	1,98%	9,88%	14	59	0,67%	2,80%	17	88	1,64%	8,49%	10	228	0,73%	16,61%	93	214	3,40%	7,83%	106	270	2,14%	5,46%
[1,25-1,50]	28	158	2,13%	12,01%	25	84	1,19%	3,99%	18	106	1,74%	10,23%	11	239	0,80%	17,41%	102	316	3,73%	11,56%	91	361	1,84%	7,30%
[1,50-1,75]	31	189	2,36%	14,36%	28	112	1,33%	5,32%	9	115	0,87%	11,10%	11	250	0,80%	18,21%	140	456	5,12%	16,68%	135	496	2,73%	10,03%
[1,75-2,00]	20	209	1,52%	15,88%	11	123	0,52%	5,85%	9	124	0,87%	11,97%	6	256	0,44%	18,65%	55	511	2,01%	18,69%	63	559	1,27%	11,31%
[2,00-2,25]	13	222	0,99%	16,87%	21	144	1,00%	6,84%	13	137	1,25%	13,22%	12	268	0,87%	19,52%	65	576	2,38%	21,07%	64	623	1,29%	12,60%
[2,25-2,50]	13	235	0,99%	17,86%	20	164	0,95%	7,79%	19	156	1,83%	15,06%	12	280	0,87%	20,39%	51	627	1,87%	22,93%	59	682	1,19%	13,80%
[2,50-2,75]	18	253	1,37%	19,22%	19	183	0,90%	8,70%	15	171	1,45%	16,51%	3	283	0,22%	20,61%	47	674	1,72%	24,65%	57	739	1,15%	14,95%
[2,75-3,00]	11	264	0,84%	20,06%	14	197	0,67%	9,36%	14	185	1,35%	17,86%	7	290	0,51%	21,12%	54	728	1,98%	26,63%	56	795	1,13%	16,08%
[3,00-3,25]	20	284	1,52%	21,58%	21	218	1,00%	10,36%	17	202	1,64%	19,50%	13	303	0,95%	22,07%	39	767	1,43%	28,05%	83	878	1,68%	17,76%
[3,25-3,50]	27	311	2,05%	23,63%	15	233	0,71%	11,07%	15	217	1,45%	20,95%	6	309	0,44%	22,51%	62	829	2,27%	30,32%	76	954	1,54%	19,30%
[3,50-3,75]	23	334	1,75%	25,38%	29	262	1,38%	12,45%	24	241	2,32%	23,26%	13	322	0,95%	23,45%	72	901	2,63%	32,96%	78	1032	1,58%	20,88%
[3,75-4,00]	22	356	1,67%	27,05%	22	284	1,05%	13,50%	12	253	1,16%	24,42%	15	337	1,09%	24,54%	87	988	3,18%	36,14%	77	1109	1,56%	22,44%
[4,00-4,25]	26	382	1,98%	29,03%	23	307	1,09%	14,59%	18	271	1,74%	26,16%	12	349	0,87%	25,42%	50	1038	1,83%	37,97%	76	1185	1,54%	23,97%
[4,25-4,50]	52	434	3,95%	32,98%	88	395	4,18%	18,77%	36	307	3,47%	29,63%	48	397	3,50%	28,91%	147	1185	5,38%	43,34%	167	1352	3,38%	27,35%
[4,50-4,75]	132	566	10,03%	43,01%	213	608	10,12%	28,90%	144	451	13,90%	43,53%	252	649	18,35%	47,27%	249	1434	9,11%	52,45%	445	1797	9,00%	36,35%
[4,75-5,00]	54	620	4,10%	47,11%	61	669	2,90%	31,80%	51	502	4,92%	48,46%	52	701	3,79%	51,06%	66	1500	2,41%	54,86%	167	1964	3,38%	39,73%
[5,00-5,25]	33	653	2,51%	49,62%	32	701	1,52%	33,32%	24	526	2,32%	50,77%	16	717	1,17%	52,22%	37	1537	1,35%	56,22%	108	2072	2,18%	41,92%
[5,25-5,50]	25	678	1,90%	51,52%	26	727	1,24%	34,55%	8	534	0,77%	51,54%	6	723	0,44%	52,66%	63	1600	2,30%	58,52%	95	2167	1,92%	43,84%
[5,50-5,75]	17	695	1,29%	52,81%	24	751	1,14%	35,69%	5	539	0,48%	52,03%	4	727	0,29%	52,95%	69	1669	2,52%	61,05%	81	2248	1,64%	45,48%
[5,75-6,00]	14	709	1,06%	53,88%	26	777	1,24%	36,93%	7	546	0,68%	52,70%	6	733	0,44%	53,39%	36	1705	1,32%	62,36%	54	2302	1,09%	46,57%
[6,00-6,25]	13	722	0,99%	54,86%	23	800	1,09%	38,02%	8	554	0,77%	53,47%	5	738	0,36%	53,75%	25	1730	0,91%	63,28%	62	2364	1,25%	47,83%
[6,25-6,50]	9	731	0,68%	55,55%	26	826	1,24%	39,26%	8	562	0,77%	54,25%	17	755	1,24%	54,99%	30	1760	1,10%	64,37%	69	2433	1,40%	49,22%
[6,50-6,75]	43	774	3,27%	58,81%	64	890	3,04%	42,30%	32	594	3,09%	57,34%	55	810	4,01%	58,99%	84	1844	3,07%	67,45%	153	2586	3,10%	52,32%
[6,75-7,00]	18	792	1,37%	60,18%	22	912	1,05%	43,35%	17	611	1,64%	58,98%	18	828	1,31%	60,31%	32	1876	1,17%	68,62%	61	2647	1,23%	53,55%
[7,00-7,25]	23	815	1,75%	61,93%	28	940	1,33%	44,68%	13	624	1,25%	60,23%	11	839	0,80%	61,11%	35	1911	1,28%	69,90%	106	2753	2,14%	55,69%
[7,25-7,50]	13	828	0,99%	62,92%	26	966	1,24%	45,91%	9	633	0,87%	61,10%	8	847	0,58%	61,69%	23	1934	0,84%	70,74%	70	2823	1,42%	57,11%
[7,50-7,75]	25	853	1,90%	64,82%	49	1015	2,33%	48,24%	11	644	1,06%	62,16%	13	860	0,95%	62,64%	36	1970	1,32%	72,06%	97	2920	1,96%	59,07%
[7,75-8,00]	11	864	0,84%	65,65%	36	1051	1,71%	49,95%	8	652	0,77%	62,93%	11	871	0,80%	63,44%	26	1996	0,95%	73,01%	100	3020	2,02%	61,10%
[8,00-8,25]	17	881	1,29%	66,95%	36	1087	1,71%	51,66%	14	666	1,35%	64,29%	9	880	0,66%	64,09%	15	2011	0,55%	73,56%	72	3092	1,46%	62,55%
[8,25-8,50]	17	898	1,29%	68,24%	40	1127	1,90%	53,56%	13	679	1,25%	65,54%	7	887	0,51%	64,60%	18	2029	0,66%	74,21%	73	3165	1,48%	64,03%
[8,50-8,75]	36	934	2,74%	70,97%	91	1218	4,33%	57,89%	28	707	2,70%	68,24%	27	914	1,97%	66,57%	69	2098	2,52%	76,74%	206	3371	4,17%	68,20%
[8,75-9,00]	68	1002	5,17%	76,14%	190	1408	9,03%	66,92%	125	832	12,07%	80,31%	78	992	5,68%	72,25%	110	2208	4,02%	80,76%	370	3741	7,49%	75,68%
[9,00-9,25]	96	1098	7,29%	83,43%	179	1587	8,51%	75,43%	130	962	12,55%	92,86%	152	1144	11,07%	83,32%	138	2346	5,05%	85,81%	312	4053	6,31%	81,99%
[9,25-9,50]	76	1174	5,78%	89,21%	144	1731	6,84%	82,27%	40	1002	3,86%	96,72%	125	1269	9,10%	92,43%	141	2487	5,16%	90,97%	234	4287	4,73%	86,73%
[9,50-9,75]	52	1226	3,95%	93,16%	117	1848	5,56%	87,83%	16	1018	1,54%	98,26%	49	1318	3,57%	95,99%	97	2584	3,55%	94,51%	217	4504	4,39%	91,12%
[9,75-10,0]	90	1316	6,84%	100,00%	256	2104	12,17%	100,00%	18	1036	1,74%	100,00%	55	1373	4,01%	100,00%	150	2734	5,49%	100,00%	439	4943	8,88%	100,00%
	1316				2104				1036				1373				2734				4943			

COMPLEMENTO RETRIBUTIVO DE LA COMUNIDAD DE MADRID (PUNTUACIÓN)

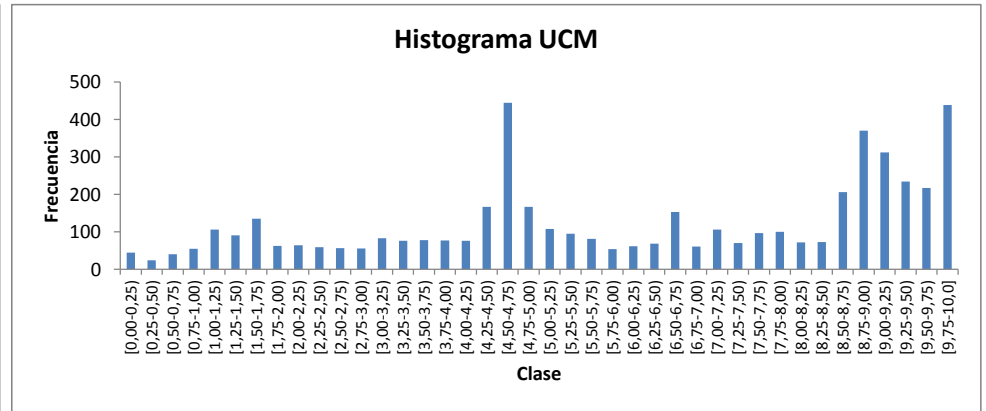
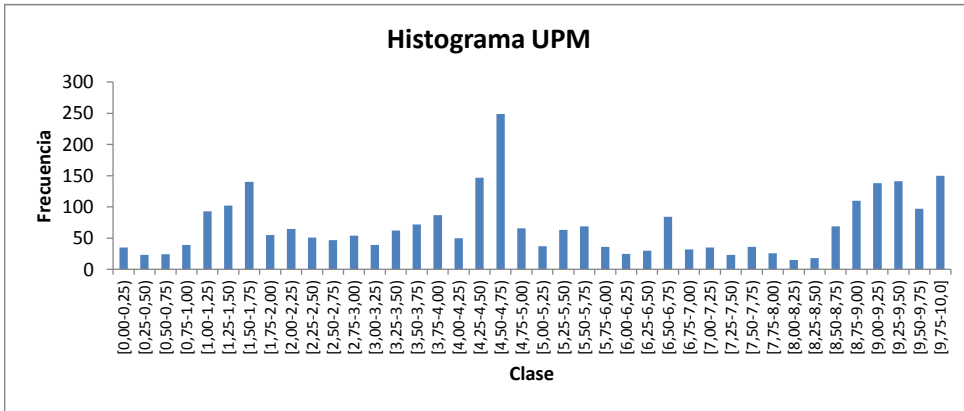
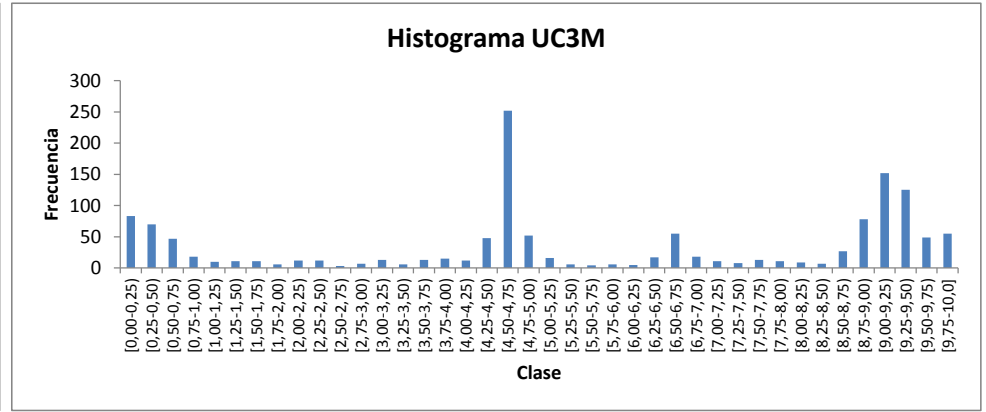
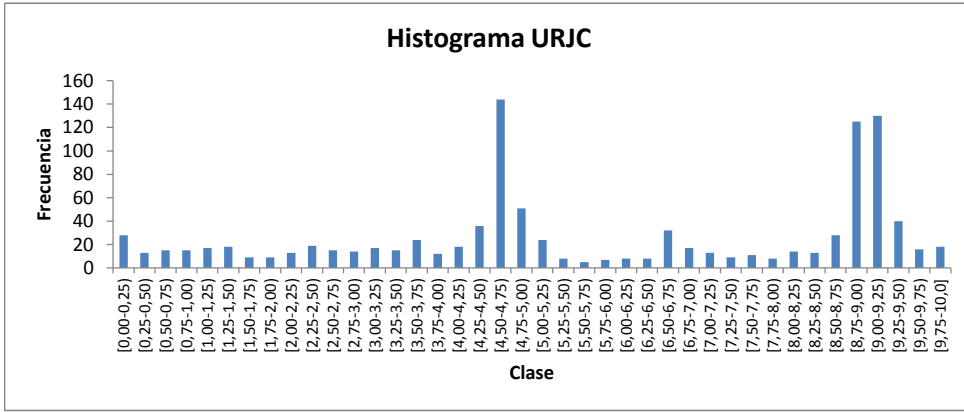
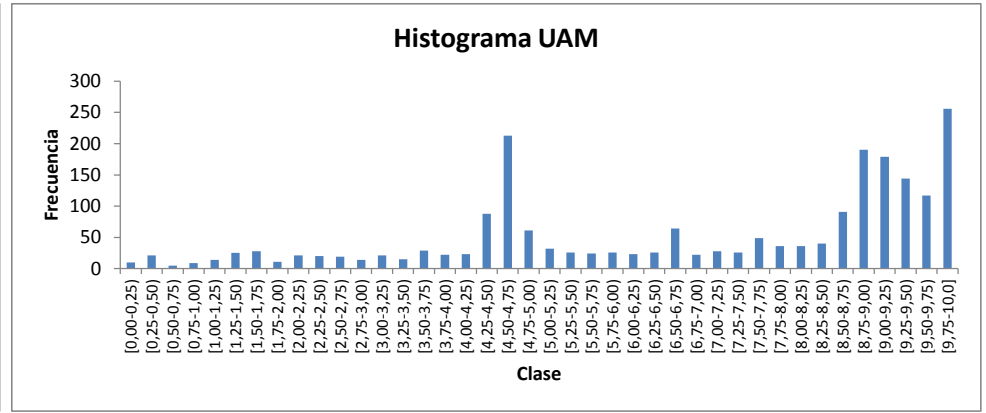
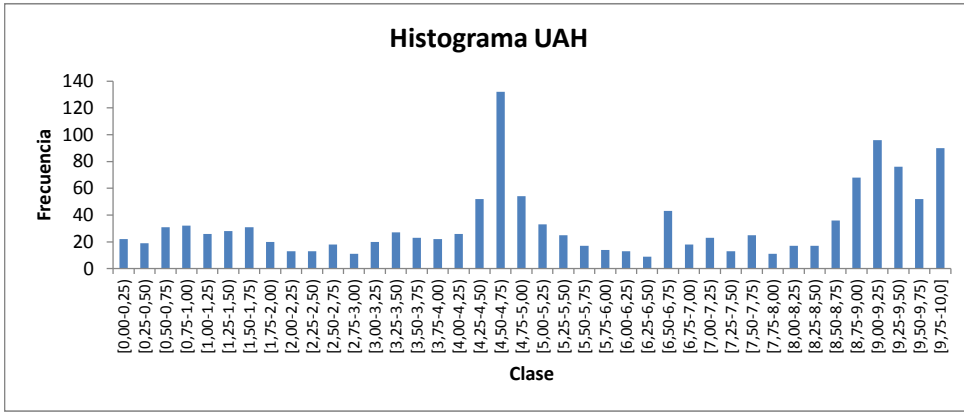

COMPLEMENTO RETRIBUTIVO DE LA COMUNIDAD DE MADRID (PUNTUACIÓN)

Clase	UC3M_FUNC				UC3M_CONT			
	Frecuencia	F. acumul.	%	% acumulado	Frecuencia	F. acumul.	%	% acumulado
[0,00-0,25]	1	1	0,20%	0,20%	82	82	9,39%	9,39%
[0,25-0,50]	0	1	0,00%	0,20%	70	152	8,02%	17,41%
[0,50-0,75]	0	1	0,00%	0,20%	47	199	5,38%	22,79%
[0,75-1,00]	1	2	0,20%	0,40%	17	216	1,95%	24,74%
[1,00-1,25]	0	2	0,00%	0,40%	10	226	1,15%	25,89%
[1,25-1,50]	1	3	0,20%	0,60%	10	236	1,15%	27,03%
[1,50-1,75]	0	3	0,00%	0,60%	11	247	1,26%	28,29%
[1,75-2,00]	2	5	0,40%	1,00%	4	251	0,46%	28,75%
[2,00-2,25]	0	5	0,00%	1,00%	12	263	1,37%	30,13%
[2,25-2,50]	0	5	0,00%	1,00%	12	275	1,37%	31,50%
[2,50-2,75]	0	5	0,00%	1,00%	3	278	0,34%	31,84%
[2,75-3,00]	0	5	0,00%	1,00%	7	285	0,80%	32,65%
[3,00-3,25]	2	7	0,40%	1,40%	11	296	1,26%	33,91%
[3,25-3,50]	2	9	0,40%	1,80%	4	300	0,46%	34,36%
[3,50-3,75]	8	17	1,60%	3,40%	5	305	0,57%	34,94%
[3,75-4,00]	4	21	0,80%	4,20%	11	316	1,26%	36,20%
[4,00-4,25]	5	26	1,00%	5,20%	7	323	0,80%	37,00%
[4,25-4,50]	2	28	0,40%	5,60%	46	369	5,27%	42,27%
[4,50-4,75]	9	37	1,80%	7,40%	243	612	27,84%	70,10%
[4,75-5,00]	5	42	1,00%	8,40%	47	659	5,38%	75,49%
[5,00-5,25]	6	48	1,20%	9,60%	10	669	1,15%	76,63%
[5,25-5,50]	4	52	0,80%	10,40%	2	671	0,23%	76,86%
[5,50-5,75]	1	53	0,20%	10,60%	3	674	0,34%	77,21%
[5,75-6,00]	5	58	1,00%	11,60%	1	675	0,11%	77,32%
[6,00-6,25]	2	60	0,40%	12,00%	3	678	0,34%	77,66%
[6,25-6,50]	10	70	2,00%	14,00%	7	685	0,80%	78,47%
[6,50-6,75]	2	72	0,40%	14,40%	53	738	6,07%	84,54%
[6,75-7,00]	3	75	0,60%	15,00%	15	753	1,72%	86,25%
[7,00-7,25]	6	81	1,20%	16,20%	5	758	0,57%	86,83%
[7,25-7,50]	5	86	1,00%	17,20%	3	761	0,34%	87,17%
[7,50-7,75]	12	98	2,40%	19,60%	1	762	0,11%	87,29%
[7,75-8,00]	9	107	1,80%	21,40%	2	764	0,23%	87,51%
[8,00-8,25]	9	116	1,80%	23,20%	0	764	0,00%	87,51%
[8,25-8,50]	7	123	1,40%	24,60%	0	764	0,00%	87,51%
[8,50-8,75]	17	140	3,40%	28,00%	10	774	1,15%	88,66%
[8,75-9,00]	32	172	6,40%	34,40%	46	820	5,27%	93,93%
[9,00-9,25]	115	287	23,00%	57,40%	37	857	4,24%	98,17%
[9,25-9,50]	113	400	22,60%	80,00%	12	869	1,37%	99,54%
[9,50-9,75]	48	448	9,60%	89,60%	1	870	0,11%	99,66%
[9,75-10,0]	52	500	10,40%	100,00%	3	873	0,34%	100,00%

500

873

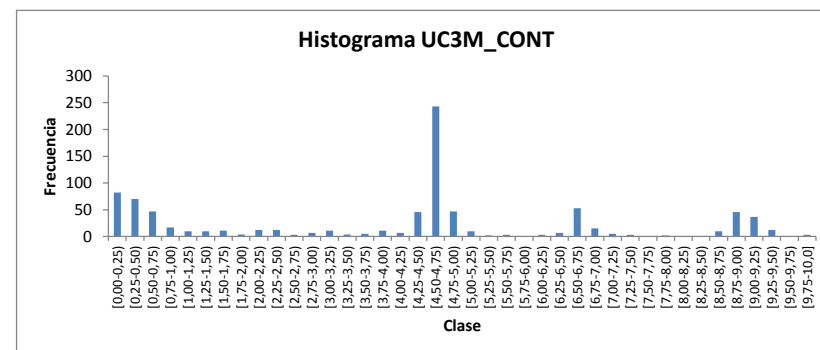
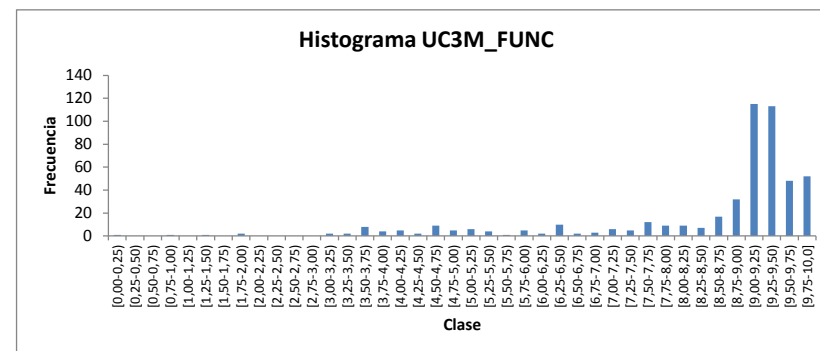

COMPLEMENTO RETRIBUTIVO DE LA COMUNIDAD DE MADRID (PUNTUACIÓN)

Clase	UC3M_EPS				UC3M_FCCSSJJ				UC3M_FHCD			
	Frecuencia	F. acumul.	%	% acumulado	Frecuencia	F. acumul.	%	% acumulado	Frecuencia	F. acumul.	%	% acumulado
[0,00-0,25)	28	28	4,46%	4,46%	47	47	8,59%	8,59%	6	6	3,16%	3,16%
[0,25-0,50)	20	48	3,18%	7,64%	41	88	7,50%	16,09%	8	14	4,21%	7,37%
[0,50-0,75)	13	61	2,07%	9,71%	29	117	5,30%	21,39%	5	19	2,63%	10,00%
[0,75-1,00)	6	67	0,96%	10,67%	11	128	2,01%	23,40%	1	20	0,53%	10,53%
[1,00-1,25)	3	70	0,48%	11,15%	6	134	1,10%	24,50%	1	21	0,53%	11,05%
[1,25-1,50)	4	74	0,64%	11,78%	7	141	1,28%	25,78%	0	21	0,00%	11,05%
[1,50-1,75)	2	76	0,32%	12,10%	7	148	1,28%	27,06%	2	23	1,05%	12,11%
[1,75-2,00)	1	77	0,16%	12,26%	3	151	0,55%	27,61%	2	25	1,05%	13,16%
[2,00-2,25)	4	81	0,64%	12,90%	3	154	0,55%	28,15%	3	28	1,58%	14,74%
[2,25-2,50)	3	84	0,48%	13,38%	7	161	1,28%	29,43%	2	30	1,05%	15,79%
[2,50-2,75)	1	85	0,16%	13,54%	1	162	0,18%	29,62%	1	31	0,53%	16,32%
[2,75-3,00)	1	86	0,16%	13,69%	5	167	0,91%	30,53%	1	32	0,53%	16,84%
[3,00-3,25)	5	91	0,80%	14,49%	5	172	0,91%	31,44%	3	35	1,58%	18,42%
[3,25-3,50)	0	91	0,00%	14,49%	5	177	0,91%	32,36%	1	36	0,53%	18,95%
[3,50-3,75)	4	95	0,64%	15,13%	7	184	1,28%	33,64%	2	38	1,05%	20,00%
[3,75-4,00)	2	97	0,32%	15,45%	9	193	1,65%	35,28%	4	42	2,11%	22,11%
[4,00-4,25)	5	102	0,80%	16,24%	6	199	1,10%	36,38%	1	43	0,53%	22,63%
[4,25-4,50)	24	126	3,82%	20,06%	16	215	2,93%	39,31%	8	51	4,21%	26,84%
[4,50-4,75)	138	264	21,97%	42,04%	88	303	16,09%	55,39%	25	76	13,16%	40,00%
[4,75-5,00)	27	291	4,30%	46,34%	17	320	3,11%	58,50%	8	84	4,21%	44,21%
[5,00-5,25)	10	301	1,59%	47,93%	5	325	0,91%	59,41%	1	85	0,53%	44,74%
[5,25-5,50)	0	301	0,00%	47,93%	5	330	0,91%	60,33%	1	86	0,53%	45,26%
[5,50-5,75)	2	303	0,32%	48,25%	2	332	0,37%	60,69%	0	86	0,00%	45,26%
[5,75-6,00)	2	305	0,32%	48,57%	2	334	0,37%	61,06%	2	88	1,05%	46,32%
[6,00-6,25)	1	306	0,16%	48,73%	1	335	0,18%	61,24%	3	91	1,58%	47,89%
[6,25-6,50)	6	312	0,96%	49,68%	5	340	0,91%	62,16%	5	96	2,63%	50,53%
[6,50-6,75)	40	352	6,37%	56,05%	7	347	1,28%	63,44%	8	104	4,21%	54,74%
[6,75-7,00)	10	362	1,59%	57,64%	7	354	1,28%	64,72%	1	105	0,53%	55,26%
[7,00-7,25)	6	368	0,96%	58,60%	2	356	0,37%	65,08%	3	108	1,58%	56,84%
[7,25-7,50)	2	370	0,32%	58,92%	5	361	0,91%	66,00%	1	109	0,53%	57,37%
[7,50-7,75)	3	373	0,48%	59,39%	7	368	1,28%	67,28%	3	112	1,58%	58,95%
[7,75-8,00)	1	374	0,16%	59,55%	10	378	1,83%	69,10%	0	112	0,00%	58,95%
[8,00-8,25)	4	378	0,64%	60,19%	3	381	0,55%	69,65%	2	114	1,05%	60,00%
[8,25-8,50)	2	380	0,32%	60,51%	2	383	0,37%	70,02%	3	117	1,58%	61,58%
[8,50-8,75)	12	392	1,91%	62,42%	9	392	1,65%	71,66%	5	122	2,63%	64,21%
[8,75-9,00)	43	435	6,85%	69,27%	19	411	3,47%	75,14%	16	138	8,42%	72,63%
[9,00-9,25)	84	519	13,38%	82,64%	42	453	7,68%	82,82%	26	164	13,68%	86,32%
[9,25-9,50)	70	589	11,15%	93,79%	45	498	8,23%	91,04%	10	174	5,26%	91,58%
[9,50-9,75)	18	607	2,87%	96,66%	25	523	4,57%	95,61%	6	180	3,16%	94,74%
[9,75-10,0]	21	628	3,34%	100,00%	24	547	4,39%	100,00%	10	190	5,26%	100,00%
	628				547				190			

